Descendant Chart for Samuel Jordan Brown

Nilwon Brown
b: Jul 02, 1909
d: Sep 01, 1998

John Griffin
b: Mar 16, 1908
d: 1971

J. W. Griffin Jr.
b: Mar 19, 1933
d: Dec 12, 2012

Betty Rogers
b: May 10, 1937

Patricia Nelle Griffin
b: Aug 30, 1934

Jack Thomas Jackson
b: Apr 13, 1927

Charles William Griffin
b: Feb 09, 1964

Tammy Stephen
b: Apr 30, 1964

Lisa Griffin
b: Feb 04, 1966

Drew Dyson
b: Jul 21, 1966

Nancy Jackson
b: Jan 05, 1961

Robert H. Martin
b: Mar 16, 1961

Jack Thomas Jackson Jr.
b: Feb 22, 1963

Charles William Griffin Jr.
b: May 11, 1991

Brian David Griffin
b: May 31, 1993

Chase Thomas Griffin
b: Mar 10, 1995

Robert H. Martin Jr.
b: Aug 19, 1991

Lori Martin
b: Aug 09, 1994

Sara Grace Carmical

Robert Jordan Brown Sr.
b: Mar 18, 1911
d: Nov 20, 2002

Robert Jordan Brown Jr.
b: Mar 25, 1945

Martha Gwen Randolph
b: Apr 29, 1944

Margaret Ann Broaddus
b: Aug 16, 1967

Andrea Jean Brown
b: Jul 08, 1973

Jameson Andrew Estes
b: May 23, 1972

Robert Jordan Brown III
b: Nov 20, 1975

Jennifer Christine Hurd
b: Dec 09, 1975

Emma Carmical

Andrew William Estes
b: Feb 07, 1999

Sarah Jean Estes
b: Dec 26, 2000

Samuel Jordan Estes
b: Nov 20, 2004

Hannah Gwen Estes
b: Oct 03, 2008

Jordan William Brown
b: Dec 18, 2004

Jacob Robert Brown
b: Apr 07, 2007

Joseph Peyton Brown
b: Mar 23, 2016

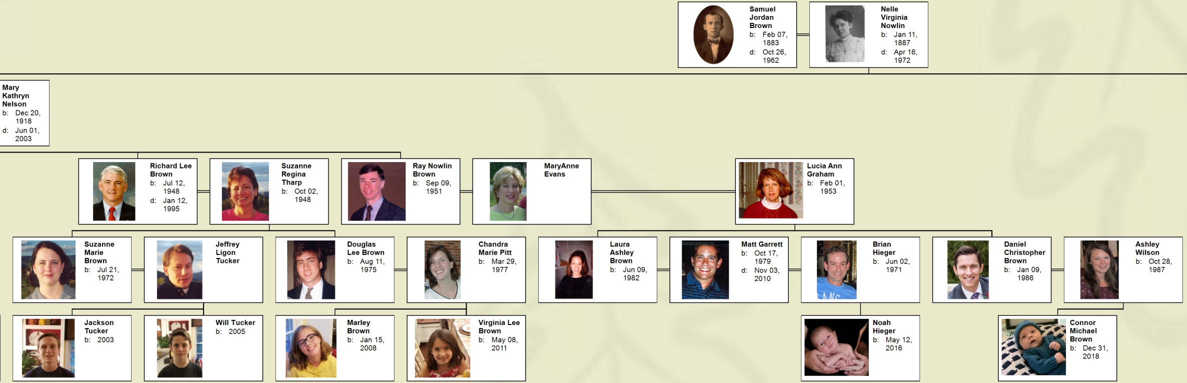

Samuel Jordan Brown
b: Feb 07, 1883
d: Oct 26, 1962

Nelle Virginia Nowlin
b: Jan 11, 1887
d: Apr 16, 1972

Mary Kathryn Nelson
b: Dec 20, 1918
d: Jun 01, 2003

Richard Lee Brown
b: Jul 12, 1948
d: Jan 12, 1995

Suzanne Regina Tharp
b: Oct 02, 1948

Ray Nowlin Brown
b: Sep 09, 1951

MaryAnne Evans

Lucia Ann Graham
b: Feb 01, 1953

Suzanne Marie Brown
b: Jul 21, 1972

Jeffrey Ligon Tucker

Douglas Lee Brown
b: Aug 11, 1975

Chandra Marie Pitt
b: Mar 29, 1977

Laura Ashley Brown
b: Jun 09, 1982

Matt Garrett
b: Oct 17, 1979
d: Nov 03, 2010

Brian Hieger
b: Jun 02, 1971

Daniel Christopher Brown
b: Jan 09, 1986

Ashley Wilson
b: Oct 28, 1987

Jackson Tucker
b: 2003

Will Tucker
b: 2005

Marley Brown
b: Jan 15, 2008

Virginia Lee Brown
b: May 08, 2011

Noah Hieger
b: May 12, 2016

Connor Michael Brown
b: Dec 31, 2018

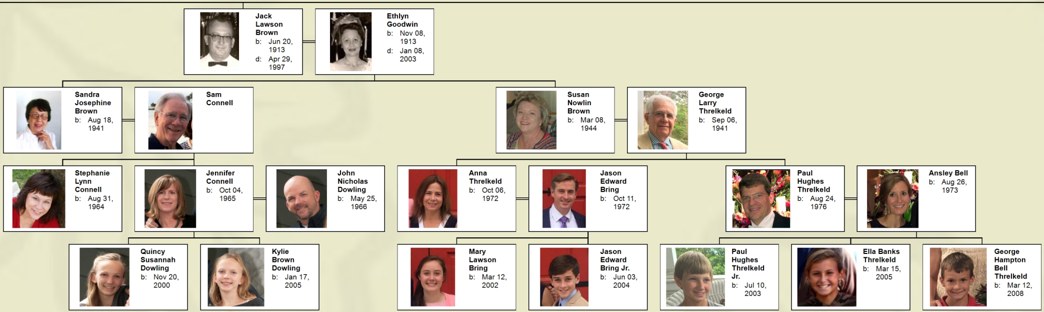

Jack Lawson Brown
b: Jun 20, 1913
d: Apr 29, 1997

Ethlyn Goodwin
b: Nov 08, 1913
d: Jan 08, 2003

Sandra Josephine Brown
b: Aug 18, 1941

Sam Connell

Susan Nowlin Brown
b: Mar 08, 1944

George Larry Threlkeld
b: Sep 06, 1941

Stephanie Lynn Connell
b: Aug 31, 1964

Jennifer Connell
b: Oct 04, 1965

John Nicholas Dowling
b: May 25, 1966

Anna Threlkeld
b: Oct 06, 1972

Jason Edward Bring
b: Oct 11, 1972

Paul Hughes Threlkeld
b: Aug 24, 1976

Ansley Bell
b: Aug 26, 1973

Quincy Susannah Dowling
b: Nov 20, 2000

Kylie Brown Dowling
b: Jan 17, 2005

Mary Lawson Bring
b: Mar 12, 2002

Jason Edward Bring Jr.
b: Jun 03, 2004

Paul Hughes Threlkeld Jr.
b: Jul 10, 2003

Ella Banks Threlkeld
b: Mar 15, 2005

George Hampton Bell Threlkeld
b: Mar 12, 2008

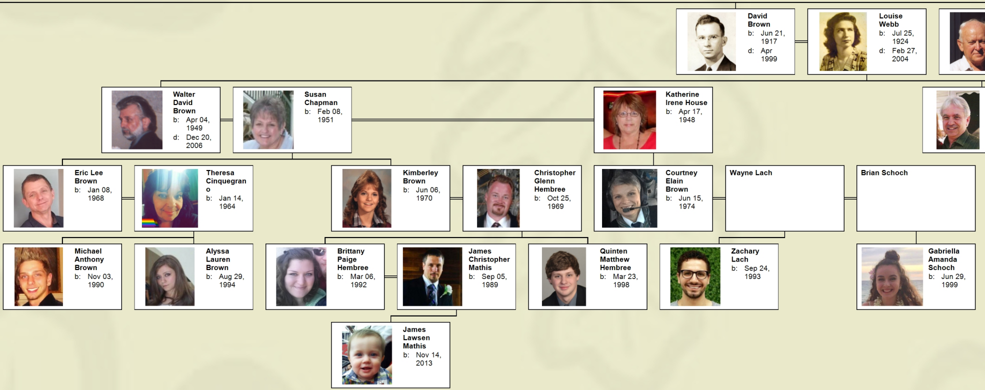

David Brown
b: Jun 21, 1917
d: Apr 1999

Louise Webb
b: Jul 25, 1924
d: Feb 27, 2004

Walter David Brown
b: Apr 04, 1949
d: Dec 20, 2006

Susan Chapman
b: Feb 08, 1951

Katherine Irene House
b: Apr 17, 1948

Eric Lee Brown
b: Jan 08, 1968

Theresa Cinquegrano
b: Jan 14, 1964

Kimberley Brown
b: Jun 06, 1970

Christopher Glenn Hembree
b: Oct 25, 1969

Courtney Elain Brown
b: Jun 15, 1974

Wayne Lach

Brian Schoch

Michael Anthony Brown
b: Nov 03, 1990

Alyssa Lauren Brown
b: Aug 29, 1994

Brittany Paige Hembree
b: Mar 06, 1992

James Christopher Mathis
b: Sep 05, 1989

Quinten Matthew Hembree
b: Mar 23, 1998

Zachary Lach
b: Sep 24, 1993

Gabriella Amanda Schoch
b: Jun 29, 1999

James Lawsen Mathis
b: Nov 14, 2013

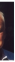

William Brown
b: Sep 14, 1926
d: May 01, 2009

Elain Osborne

Philip Trent Brown
b: Oct 27, 1952

Teresa Keller
b: Dec 21, 1968

Joyce Woodall
d: Jan 21, 2014

Stephen Wayne Brown
b: Aug 15, 1958
d: Aug 08, 1985

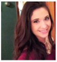

Ashley Madison Brown
b: Mar 20, 1989

Omar Daumit
b: Mar 27, 1984

Melanie Carmen Brown
b: Dec 18, 1972
d: May 06, 1988

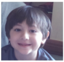

David Omar Daumit
b: Jan 20, 2011

Charles Thomas Daumit
b: May 27, 2016