

Descendants of John Brown Sr

Generation 1

1. **JOHN¹ BROWN SR** was born about 1626 in England. He died in 1712 in Chowan, NC. He married Bridgett Lewis before 1645 in England. She was born about 1628 in isle of Wight, VA.

John Brown Sr and Bridgett Lewis had the following child:

2.
 - i. **JOHN² BROWN JR** was born about 1650 in Ingatestone, Essex, England. He died in 1726 in isle of Wight, VA. He married Mary Boddie, daughter of William Boddie and Anna, about 1670 in Ingatestone, Essex, England. She was born in 1653 in ingalestone, Essex, England. She died in Chowan, NC.

Generation 2

2. **JOHN² BROWN JR** (John¹ Sr) was born about 1650 in Ingatestone, Essex, England. He died in 1726 in isle of Wight, VA. He married Mary Boddie, daughter of William Boddie and Anna, about 1670 in Ingatestone, Essex, England. She was born in 1653 in ingalestone, Essex, England. She died in Chowan, NC.

John Brown Jr and Mary Boddie had the following child:

3.
 - i. **THOMAS³ BROWNE** was born in 1675 in isle of Wight, VA. He died on Oct 21, 1718 in Chowan, NC. He married Christian Maule in 1695 in Nansemond, VA. She was born about 1680 in Chowan, NC. She died after Sep 16, 1719 in Chowan, NC.

Generation 3

3. **THOMAS³ BROWNE** (John² Brown Jr, John¹ Brown Sr) was born in 1675 in isle of Wight, VA. He died on Oct 21, 1718 in Chowan, NC. He married Christian Maule in 1695 in Nansemond, VA. She was born about 1680 in Chowan, NC. She died after Sep 16, 1719 in Chowan, NC.

Thomas Browne and Christian Maule had the following child:

4.
 - i. **HOWELL⁴ BROWN** was born in Apr 1726 in Chowan?, NC. He married JANE HART. She was born about 1718 in Northampton, NC.

Generation 4

4. **HOWELL⁴ BROWN** (Thomas³ Browne, John² Jr, John¹ Sr) was born in Apr 1726 in Chowan?, NC. He married **JANE HART**. She was born about 1718 in Northampton, NC.

Howell Brown and Jane Hart had the following child:

5.
 - i. **BENJAMIN⁵ BROWNE** was born about 1730 in isle of Wight, VA. He died on Feb 21, 1778 in Hertford, NC. He married **RUTH LANGSTON**. She was born about 1740 in Nansemond, VA. She died in Washington County, GA.

Generation 5

5. **BENJAMIN⁵ BROWNE** (Howell⁴ Brown, Thomas³, John² Brown Jr, John¹ Brown Sr) was born about 1730 in isle of Wight, VA. He died on Feb 21, 1778 in Hertford, NC. He married **RUTH LANGSTON**. She was born about 1740 in Nansemond, VA. She died in Washington County, GA.

Benjamin Browne and Ruth Langston had the following child:

6.
 - i. **ASA⁶ BROWN** was born in 1774 in Hertford, NC. He died in 1829 in Jefferson County. He married Easter Elizabeth Mayo in 1803 in Emanuel County, Georgia?????. She was born about 1775 in Jefferson County, Georgia. She died in 1840 in Jefferson County, Georgia.

Generation 6

6. **ASA⁶ BROWN** (Benjamin⁵ Browne, Howell⁴, Thomas³ Browne, John² Jr, John¹ Sr) was born in 1774 in Hertford, NC. He died in 1829 in Jefferson County. He married Easter Elizabeth Mayo in 1803 in Emanuel County, Georgia?????. She was born about 1775 in Jefferson County, Georgia. She died in 1840 in Jefferson County, Georgia.

Asa Brown and Easter Elizabeth Mayo had the following child:

7.
 - i. **TOLLIVER⁷ BROWN** was born in 1805. He died in 1876. He married ANN HALL. She was born in 1810 in Emanuel County, GA.

Generation 7

7. **TOLLIVER⁷ BROWN** (Asa⁶, Benjamin⁵ Browne, Howell⁴, Thomas³ Browne, John² Jr, John¹ Sr) was born in 1805. He died in 1876. He married **ANN HALL**. She was born in 1810 in Emanuel County, GA.

Notes for Tolliver Brown:

There is speculation that Tolliver Brown may be the grandson of William Brown who came to America on the ship Britannia in 1772.[Brown 2003.FTW]

The Brown family traces their ancestral roots back to Norman origin. The Brown name first appeared in ancient medieval records in Cumberland, located in the English and Scottish Border Ridings. The Brown family name was recorded in the following counties, which can be used as a starting point for further investigation into these records held in the British Museum. DEVONSHIRE, HEREFORDSHIRE, and LANCASHIRE

Five of Toliver's sons James F., Asa, William Young, and Samuel Jordan served in the CSA 48th Georgia Volunteer Infantry. The Jefferson Volunteers, was formed in early March 1862. The regiment served in Wright's Brigade in the army of North Virginia. The Company took part in the Seven Days Campaign, 2nd Manassas, Harpers Ferry, Sharpsburg, Chancellorsville, Gettysburg, the Wilderness, siege of Petersburg and Appomattox. Casualties in the 48th Georgia were extremely high. At Gettysburg the regiment lost 55% of their effective numbers alone. All survived the war but it is believed that Asa was wounded and recovered, and Samuel Jordan lost a leg. You can read about the exploits of Company E, 48th Regiment, Georgia Volunteer Infantry, of the Army of Northern Virginia in John Zwemer's "For Home And The Southland. John Zwemer's book is a history of the 48th Georgia Infantry Regiment.

Patrick served in the CSA but we haven't determined what regiment. Patrick was born in 1840 otherwise we know very little about him.

[Notes provided by Samuel Edward Brown]

I believe that Toliver Brown was the son of Asa Brown for the following reasons:

Asa is listed in the 1802 tax digest for Jefferson County. Toliver was born in Jefferson County in 1805.

Asa was listed in the 1820 Jefferson County census and Ester was listed in the 1830 census. Asa died in 1829 and Esther in 1840.

Zacheus Brown was the son of Asa Brown and Esther Elizabeth Mayo Brown. Zacheus had property adjoining Toliver's in the 83rd military district. Zacheus witnessed a land survey for Toliver in 1844. Louisa, a sister of Zacheus, married Thomas Hall. Toliver married Ann <Hall>.* Toliver named one of his sons Asa. In the 1850 Census, Toliver is listed as 45 years old, so I have made the assumption that he was born in 1805. In the 1820 census, Asa had 2 sons who were 10-15 years old.

In the book titled "Persons Entitled to Draw in 1827 Land Lottery", Toliver Brown is shown as a single man entitled to one draw in the 83rd or Capt. Marshalls District.

On 11/26/1868, Toliver granted deeds of land to sons Asa and William Y. Brown. (Deed Book A p. 447 and p. 449. On 10/30/1869, Toliver and Ann Brown deed land to Samuel Jordan Brown. (Deed Book B p. 113)

* A cousin saw a handwritten note in the archives next to Anne's name suggesting that her maiden name was Hall. Certainly not proof.

Notes for Ann Hall:

Was from Emanuel County

Tolliver Brown and Ann Hall had the following children:

8. i. JAMES F.⁸ BROWN was born in 1834. He died on Feb 17, 1884 in Jefferson County, Georgia. He married (1) NANCY E. DONALDSON in 1851. He married (2) NANCY ELLEN DONALDSON on Aug 14, 1851 in Jefferson County.

Generation 7 (con't)

9. ii. ELIZABETH BROWN was born in 1836. She died on Sep 19, 1918 in Johnson County, Georgia. She married (1) JOSEPH HALFIELD in 1860. She married (2) BENNETT POWELL on Mar 08, 1860 in Jefferson County Georgia. He was born about 1929. He died in Johnson County, Georgia.
10. iii. ASA BROWN was born on Oct 13, 1837 in Bartow,GA. He died on May 12, 1899 in Bartow,GA. He married (1) ELLEN LAWSON, daughter of Roger McGill Lawson and Sarah Jane Marsh, after 1875. She was born on Aug 29, 1849. She died on Aug 26, 1931 in Lyons, GA. He married (2) ELIZABETH FIELDS. She was born in 1839.
- iv. PATRICK BROWN was born in 1840. He died in 1899.
11. v. WILLIAM YOUNG BROWN was born in 1842. He died on Oct 05, 1914 in Bartow, Georgia buried in Bartow Cemetery. He married Calcy Pritchard in 1861. She was born in 1840. She died on Apr 20, 1911 in Bartow, Georgia buried in Bartow Cemetery.
12. vi. SAMUEL JORDAN BROWN was born in 1845. He died in 1917. He married Josephine Ivey on Apr 08, 1869 in Baldwin CO, GA. She was born in 1849. She died in 1918.



Generation 8

8. **JAMES F.⁸ BROWN** (Tolliver⁷, Asa⁶, Benjamin⁵ Browne, Howell⁴, Thomas³ Browne, John² Jr, John¹ Sr) was born in 1834. He died on Feb 17, 1884 in Jefferson County, Georgia. He married (1) **NANCY E. DONALDSON** in 1851. He married (2) **NANCY ELLEN DONALDSON** on Aug 14, 1851 in Jefferson County.

Notes for James F. Brown:
[Brown 2003.FTW]

He is buried in Nails Creek Baptist Church cemetery, Bartow, Ga. (just off the Wrightsville-Bartow highway at the Johnson-Jefferson county line)

James was sometimes called "Jim Cat". That name alone makes your mind wonder but considering what is said to be on his grave maybe he had a lot of Toliver in him?

Inscription on gravestone: We'll shed a tear to memory dear
Upon his peaceful grave
And trust when he get over there
That God his soul will save.

He was a member of Company E, 48th Regiment, Georgia Volunteer Infantry, Army of Northern Virginia, CSA, Jefferson Volunteers. He enlisted as private Mar. 4, 1862 and was discharged at Richmond, VA June 17, 1862. It is generally believed that he lost a foot in combat.

Jefferson County, Ga was created in 1796, and the town of Louisville was run by commissioners prior to 1902. James Field Brown served as a town commissioner in 1891 and 1896.

James F. Brown had the following children:

- i. WILLIAM J.⁹ BROWN was born in 1853.
13. ii. THOMAS LITTLETON BROWN was born on Oct 22, 1854. He died on Feb 18, 1919 in Davis Family Cemetery located on Braddy Rd. #199 just south of Alford Rd. #202. Burial area 300 yds from road. N 32° 49.72' W 82° 28.77'. He married Elizabeth Davis on Oct 22, 1877 in Jefferson County Georgia. She was born on Sep 15, 1861. She died on Jan 29, 1919 in Davis Family Cemetery located on Braddy Rd. #199

Generation 8 (con't)

just south of Alford Rd. #202. Burial area 300 yds from road. N 32° 49.72' W 82° 28.77'.

14. iii. MARY A. E. BROWN was born on May 27, 1858. She died on Apr 22, 1895. She married LEWIS BRYANT. He was born about 1850.
15. iv. TOLIVER SAMUEL BROWN was born on Mar 10, 1860 in Jefferson County, Georgia. He died on Oct 12, 1926. He married Mary Frances Davis on May 25, 1884 in Jefferson County Georgia. She was born in 1866. She died in 1927.
- v. ELIZA E. BROWN was born in 1863.
- vi. MATTIE P. BROWN was born on Apr 14, 1866. She died on Jan 26, 1936. She married Ben J. Wiggins about 1889. He was born on Sep 13, 1864. He died on Dec 31, 1939.
- vii. AMANDA L. BROWN was born in 1869.
- viii. JOHN GORDON BROWN was born on Apr 07, 1877. He died on Jan 04, 1934. He married (1) ANNA LEE BEDGOOD on Jan 08, 1898 in Jefferson County Georgia. He married (2) NANCY PRICE.

Notes for John Gordon Brown:
[Brown 2003.FTW]

John Gordon Brown married Anna Lee Bedgood and fathered 6 children. Around 1912-1913, he ran off with Nancy Price, Anna Lee's cousin, dropped the name "Brown", and finally settled in Twiggs county and fathered 5 or 6 more children. He now went by the name John B. Gordon. His family has copies of his birth and death certificates which match the information recorded in the family bibles kept by the first Brown family and by the Gordon family.

James F. Brown and Nancy E. Donaldson had the following children:

- ix. WILLIAM J. BROWN was born in 1853.
- x. THOMAS M. BROWN was born in 1855.
- xi. MARY A. K. BROWN was born in 1858.
16. xii. TOLLIVER BROWN was born in 1860.
- xiii. ELIZA E. BROWN was born in 1863.
- xiv. MARTHA P. BROWN was born in 1865.
- xv. AMANDA L. BROWN was born in 1869.

Notes for Nancy Ellen Donaldson:
[Brown 2003.FTW]

Nancy Ellen Donaldson (shown as Helen rather than Ellen in one record) was born in a small community called Donaldsonville near Wrightsville, GA. It is assumed the location was named after her family.

There is some questions as to the number and name of Nancy's children.

James F. Brown and Nancy Ellen Donaldson had the following children:

- i. WILLIAM J.⁹ BROWN was born in 1853.
13. ii. THOMAS LITTLETON BROWN was born on Oct 22, 1854. He died on Feb 18, 1919 in Davis Family Cemetery located on Braddy Rd. #199 just south of Alford Rd. #202. Burial area 300 yds from road. N 32° 49.72' W 82° 28.77'. He married Elizabeth Davis on Oct 22, 1877 in Jefferson County Georgia. She was born on Sep 15, 1861. She died on Jan 29, 1919 in Davis Family Cemetery located on Braddy Rd. #199 just south of Alford Rd. #202. Burial area 300 yds from road. N 32° 49.72' W 82° 28.77'.
14. iii. MARY A. E. BROWN was born on May 27, 1858. She died on Apr 22, 1895. She married LEWIS BRYANT. He was born about 1850.

Generation 8 (con't)

15. iv. TOLIVER SAMUEL BROWN was born on Mar 10, 1860 in Jefferson County, Georgia. He died on Oct 12, 1926. He married Mary Frances Davis on May 25, 1884 in Jefferson County Georgia. She was born in 1866. She died in 1927.
- v. ELIZA E. BROWN was born in 1863.
- vi. MATTIE P. BROWN was born on Apr 14, 1866. She died on Jan 26, 1936. She married Ben J. Wiggins about 1889. He was born on Sep 13, 1864. He died on Dec 31, 1939.
- vii. AMANDA L. BROWN was born in 1869.
17. xxiii. HENRY MORGAN BROWN was born on May 18, 1871. He died on May 22, 1950. He married (1) ELIZABETH DEALPHA P. She was born on Jul 12, 1880. She died on Nov 06, 1956. He married (2) M. DEE PRICE.
- xxiv. LELA LEE BROWN was born in 1873. She married LEWIS BRYANT. He was born about 1850.

Notes for Lewis Bryant:
[Brown 2003.FTW]

Second marriage to sister of Mary Brown.

- viii. JOHN GORDON BROWN was born on Apr 07, 1877. He died on Jan 04, 1934. He married (1) ANNA LEE BEDGOOD on Jan 08, 1898 in Jefferson County Georgia. He married (2) NANCY PRICE.

Notes for John Gordon Brown:
[Brown 2003.FTW]

John Gordon Brown married Anna Lee Bedgood and fathered 6 children. Around 1912-1913, he ran off with Nancy Price, Anna Lee's cousin, dropped the name "Brown", and finally settled in Twiggs county and fathered 5 or 6 more children. He now went by the name John B. Gordon. His family has copies of his birth and death certificates which match the information recorded in the family bibles kept by the first Brown family and by the Gordon family.

9. **ELIZABETH⁸ BROWN** (Tolliver⁷, Asa⁶, Benjamin⁵ Browne, Howell⁴, Thomas³ Browne, John² Jr, John¹ Sr) was born in 1836. She died on Sep 19, 1918 in Johnson County, Georgia. She married (1) **JOSEPH HALFIELD** in 1860. She married (2) **BENNETT POWELL** on Mar 08, 1860 in Jefferson County Georgia. He was born about 1929. He died in Johnson County, Georgia.

Notes for Elizabeth Brown:
[Brown 2003.FTW]

In 1860 Elizabeth Brown married Bennett Powell. Bennet Powell and Elizabeth Brown had no children.

Gertrude Brown continued to live with Toliver and Ann Brown. Gertrude is listed with them in the 1860 and 1870 Jefferson Co., Georgia census. Gertrude always used the name Gertrude Brown. I had thought that she might be the youngest child of Toliver and Ann Brown; however, the picture mentioned below stated that Gertrude was the daughter of Elizabeth Brown Powell. I do not know if Elizabeth first married another Brown or if she did not marry Gertrude's father. Joseph Halfield may be Gertrude's father however no solid proof has been found.

In 1915, a picture of Elizabeth was taken in Baldwin, Florida at the home of her daughter, Gertrude Coleman, with Gertrude and her daughter, Mrs. J. A. Clark and her daughter, Lucille. The picture shows 4 generations of Browns.

In the 1870 census for Johnson County, Georgia, Bennett and Lizzie Powell are listed in the 56th district.

No children are listed with them. Gertrude is with Toliver and Ann Brown in Jefferson County, Georgia.

Generation 8 (con't)

In the 1880 Federal Census for Johnson Co., Georgia, Bennett is listed as 54 years old and Elizabeth as 44 years old. There were no children listed with them. Elizabeth Brown and Bennett Powell had no children.

Elizabeth Powell's will is in Johnson Co., Georgia, p. 195, Will Book A.

Joseph Halfield and Elizabeth Brown had the following child:

18. i. GERTRUDE⁹ BROWN was born on Jan 17, 1854 in Bartow, Georgia. She died on Jul 30, 1934. She married William Wesley Coleman on Oct 29, 1883 in Chatham County, Georgia. He was born on Apr 26, 1845. He died on Dec 28, 1894.

Bennett Powell and Elizabeth Brown had the following child:

18. i. GERTRUDE⁹ BROWN was born on Jan 17, 1854 in Bartow, Georgia. She died on Jul 30, 1934. She married William Wesley Coleman on Oct 29, 1883 in Chatham County, Georgia. He was born on Apr 26, 1845. He died on Dec 28, 1894.
10. **ASA⁸ BROWN** (Tolliver⁷, Asa⁶, Benjamin⁵ Browne, Howell⁴, Thomas³ Browne, John² Jr, John¹ Sr) was born on Oct 13, 1837 in Bartow,GA. He died on May 12, 1899 in Bartow,GA. He married (1) **ELLEN LAWSON**, daughter of Roger McGill Lawson and Sarah Jane Marsh, after 1875. She was born on Aug 29, 1849. She died on Aug 26, 1931 in Lyons, GA. He married (2) **ELIZABETH FIELDS**. She was born in 1839.

Notes for Asa Brown:

In 1870 Census, value of real estate was \$900.00 and value of personal estate was \$380.00. Was in Company E, 48th Regiment, Georgia Volunteer Infantry, of the Army of Northern Virginia. Enlisted March 4, 1862, 4th Sergeant, 3d Sergeant November 1863. Fought at Gettysburg, PA and was wounded twice. Returned to Bartow, GA and farmed. Was a founder of the Methodist Church in Bartow.

Company E, the "Jefferson Volunteers", was formed in early March 1862 (see Organizational Assignments above). This Regiment served in Wright's Brigade in the Army of Northern Virginia. The Company took part in the Seven Days Campaign, 2nd Manassas, Harpers Ferry, Sharpsburg, Chancellorsville, Gettysburg, the Wilderness, siege of Petersburg, & Appomattox. Casualties in the 48th Georgia were extremely high. At Gettysburg the regiment lost Fifty-five percent of their effective number alone.

Asa Brown and Ellen Lawson had the following children:

19. i. SAMUEL JORDAN⁹ BROWN was born on Feb 07, 1883. He died on Oct 26, 1962 in Lyons,GA. He married Nelle Virginia Nowlin, daughter of Robert E. Nowlin and Jennie Brower, on Jul 22, 1908 in Martin,TN. She was born on Jan 11, 1887 in Martin,TN. She died on Apr 16, 1972 in Lyons, GA.



- ii. ANNIE LOU BROWN was born on Jun 27, 1888. She died in May 1976 in Lyons,GA. She married L. M. DANCE.



20. iii. MATTIE MAE BROWN was born in 1893 in Toombs County, Georgia. She died in 1966 in Georgia. She married ROBERT HARLEY DEWITT. He was born on Dec 29, 1888 in Toombs County, Georgia. He died on Jun 01, 1965 in South Carolina, USA.

Generation 8 (con't)

- iv. JOE BROWN.
- v. ROGER BROWN.
- vi. SPENCE BROWN.

Asa Brown and Elizabeth Fields had the following children:

- vii. JAMES MACK BROWN was born in 1856.
 - 21. viii. JOHN PERRY BROWN was born on Jun 01, 1858. He died on Dec 31, 1923. He married Lola Wimberly, daughter of Euphrates Mack Wimberly and Ellen Lawson, on Aug 31, 1885 in Bartow, Jefferson CO, GA. She was born on May 02, 1867 in Burke CO, GA. She died on Jun 10, 1931 in Lyons, GA.
 - ix. PATRICK BROWN was born in 1860.
 - x. LUTHER BROWN was born in 1865.
 - xi. ALBERT BROWN was born in 1868.
11. **WILLIAM YOUNG⁸ BROWN** (Tolliver⁷, Asa⁶, Benjamin⁵ Browne, Howell⁴, Thomas³ Browne, John² Jr, John¹ Sr) was born in 1842. He died on Oct 05, 1914 in Bartow, Georgia buried in Bartow Cemetery. He married Calcy Pritchard in 1861. She was born in 1840. She died on Apr 20, 1911 in Bartow, Georgia buried in Bartow Cemetery.



Notes for William Young Brown:
[Brown 2003.FTW]

W. Y. Brown enlisted on March 4, 1862 as a private in Company E, 48th Georgia Volunteer Infantry. Surrendered at Appomattox, VA April 9, 1865. He can be found on several rosters but he is also on the roster in a book written by John Zwemer. The title is "A History of the 48th Georgia Infantry Regiment For Home and the Southland". The author is John Zwemer. On the next printing (2001) there is suppose to be a picture of W. Y. Brown holding grandson Hugh Palmer.

Serving with W. Y. in Company E were brothers James F, Asa, and Samuel Jordan. There is no mention of Patrick serving with his brothers?

W.Y. Grave marker shows his birthday as 3/31/1840, however, it is may be wrong as his brother Patrick is born 5/31/1840. One or the other is incorrect.

Notes for Calcy Pritchard:
[Brown 2003.FTW]

Calcy Brown is the name on her grave stone and her birthday is shown as 8/17/1835. Her maiden name is listed as Pritchard, Prichard, and Pritchett in different records. Most in the Brown family think the spelling should be Prichard.

Her first name is shown in various places as Calcy, Calcis, Calcie V, and Caldis. We don't know if this is spelling errors by officials or if they are different people. In the 1850 Emanuel Count Census a Rowland and Seally Pritchard are shown to have a daughter 12 years old with the name of Calcy.

Lucelle Brown Thomas said Calcy was from Adrian, Georgia. More research is needed to clear this up.

1850 Census of Emanuel

Rowland Pritchard 62; Seally 54; Louiza 23; Brinson 20; July Ann 18; Marcus 16; Caroline 14; Calcy 12; Mathew 10; and Jackson 8. (I think there was an older brother Ashley abt 24 but married in 1850 to Elzear Coleman).

Some of Platte River Brown Sr's children think Calcy had American Indian blood. If so is she from one of the Tribes that hunted and inhabited the area around Louisville, Ga (Creek and Cherokee)

Generation 8 (con't)

in the early 1800's?; Or, was her mother from one of the western tribes?

Calcy named one son Platte River. Can we assume since it is an unusual name she got it from one of the Platte River's in the west. The South Platte River starts in Colorado and joins the North Platte River, coming from Wyoming, to form the Platte River in Nebraska. The Platte River runs into the mighty Missouri south of Omaha, Nebraska. The Platte River Road was the path along the Platte River in Nebraska that over 500,000 emigrants traveled over on their journey westward.

Did Calcy's mother meet her father in this area or was it taken from a dime novel of the western frontier?

William Young Brown and Calcy Pritchard had the following children:

- i. ELANOR⁹ BROWN was born in 1861.
22. ii. ELLA LEVENIA BROWN was born on Mar 09, 1861. She died on Jul 10, 1926 in Norfolk, VA buried at Forest Lawn Cemetary in Norfolk. She married (1) SILA MEEKS on Nov 09, 1881 in Home of W. Y. Brown in Jefferson County, Georgia by Rev. Henry Meeks.. He was born on May 04, 1851 in Johnson County, Georgia near Kite. He died on Sep 08, 1898 in Kite, Georgia - buried in Kite Cemetary. She married (2) ROBERT R. TANNER.
23. iii. HARRISON C. BROWN was born in 1862.
- iv. CORDIE HARMON BROWN was born on Jul 22, 1862. He died in 1953. He married (1) ADA RACHEL COX. She was born on Dec 11, 1867. She died in 1953. He married (2) IDA RACHEL COX. She was born on Dec 11, 1867. She died in 1953.
- v. ELISON BROWN was born in 1866.
- vi. FANNIE BROWN was born in Feb 1866. She died in 1868.
- vii. MURRAH BROWN was born on Jun 30, 1868.
- viii. WILLIAM M. BROWN was born in 1869.
24. ix. (WILL) W. Y. BROWN was born on Sep 22, 1869. He died on Mar 16, 1905. He married FLORENCE BLACK.
25. x. ANNIE BROWN was born on Nov 09, 1872 in Bartow, Ga. She died on Sep 12, 1906 in Bartow, Ga. She married WILL A. PALMER.
26. xi. PLATTE RIVER BROWN was born on Oct 09, 1874. He died on Apr 25, 1941 in Bartow, Georgia. He married Alma Gertruide Williams on May 30, 1906 in Jefferson County Georgia in the presence of: Mr & Mrs Morgan Thomas, Mr & Mrs C.. She was born on Nov 10, 1889. She died on Jun 05, 1982 in Louisville, Georgia.
- xii. WELDON BROWN was born on May 09, 1876. He died on Jul 23, 1910.



Generation 8 (con't)

12. **SAMUEL JORDAN⁸ BROWN** (Tolliver⁷, Asa⁶, Benjamin⁵ Browne, Howell⁴, Thomas³ Browne, John² Jr, John¹ Sr) was born in 1845. He died in 1917. He married Josephine Ivey on Apr 08, 1869 in Baldwin CO, GA. She was born in 1849. She died in 1918.



Notes for Samuel Jordan Brown:

Was a Private in the Civil War. Enlisted March 4, 1862, discharged, disability, at Richmond, Virginia July 18, 1862.

[Brown 2003.FTW]

In Deed Book B of Jefferson County, Georgia. Toliver and Ann Brown sold Samuel J. Brown 200 acres for \$318.50, located on page 113-114. The date was 10/18/1869. This is the year Samuel Jordan married Josephine Winnefred Ivey.

Samuel Jordan Brown enlisted as private in Company E, 48th Georgia Regiment, Army of Virginia, March 4, 1862 and was discharged, disabled at Richmond, VA July 18, 1862 after being wounded.

S. J. Brown also served in Co. H 2nd Georgia state line (militia) and filed a pension in Baldwin Co., Ga. Colonel James Wilson was commanding officer.* Company H fought in the Battle of Atlanta and in Jonesboro, GA. In the battle of Jonesboro over 100 out of 200 men were wounded or killed. At Kolb farm at Kennesaw mountain there were over 80 casualties. Family stories say that he was wounded in the leg or foot in the Civil War. A picture of Samuel Jordan in later life shows a below the knee amputation of his right lower leg.

He married in 1869 and lived on the land of Josephine Ivey in Baldwin County, Ga.

He is buried next to Josephine Ivey Brown in the Camp Creek Primitive Baptist Churchyard in Milledgeville, Ga

He was a minister and superintendent of schools in Baldwin County, Georgia.

*"Index to Georgia Civil War Confederate Pension Files"

Notes for Josephine Ivey:

[Brown 2003.FTW]

At the death of her father James Ivey, Josephine received the land that her father's home was on as her share of his property. She sold the property in 1916. I believe that all of her children were born in this house which still stands in 1999 at 16 Grace Weaver Road, Milledgeville, Georgia.

During the Civil War, Sherman's troops spent the night on James Ivey's plantation. Mary Elizabeth Ivey was upstairs with scarlet fever. Josephine was put upstairs with her and the soldiers were told that both had scarlet fever.

Josephine and Samuel raised a grandson, James Josey Salter, after the death of his mother Essie Brown in 1900.

Samuel Jordan Brown and Josephine Ivey had the following children:

27. i. **MORTIE P.⁹ BROWN** was born on Dec 26, 1869 in Jefferson County, Georgia. He died on Oct 22, 1948 in near Louisville, Georgia. He married ANNA E. She was born on Jan 24, 1888. She died on Apr 09, 1965.
28. ii. **MARY IVEY BROWN** was born about 1872 in Jefferson County, Georgia. She died in 1945 in Lakeworth, Florida. She married ALEX JOHNSON.
29. iii. **ESSIE BROWN** was born in Jul 1876 in Jefferson County, Georgia. She died in 1900

Generation 8 (con't)

in Jefferson County, Georgia. She married JAMES BLAINE SALTER.

- iv. HARRY BROWN was born about 1877 in Jefferson County, Georgia or Milledgeville. He died about 1896 in Milledgeville, GA buried at Camp Creek.

Notes for Harry Brown:
[Brown 2003.FTW]

Harry Brown died of pneumonia at age 19 after a hunting trip.

30. v. SAMUEL JAMES BROWN was born in 1879. He died in 1945. He married Mary E. Couch in Hapeville, Ga. She was born in 1881. She died in 1975.



31. vi. J. PERRY BROWN was born in 1882 in Milledgeville, GA. He married PEARL.
32. vii. MINNIE "MAISIE" BROWN was born in 1886 in Milledgeville, Georgia. She died in probably Deland, Florida. She married JAMES ALONZO IVEY.
33. viii. WILLIE ADA BROWN was born on Apr 02, 1887 in Baldwin County, Georgia. She died on Feb 22, 1979. She married THOMAS AUGUSTUS GIBSON.
34. ix. THOMAS FRANKLIN BROWN was born in 1888 in Milledgeville, Georgia. He died on Mar 05, 1948 in Waldo, Florida. He married LAURA BELLE WEST.
- x. THERESA (RECIE) INEZ BROWN was born on Mar 02, 1890 in Milledgeville, Georgia. She died on Sep 22, 1976 in Melbourne, Florida or Macon, Georgia.

Notes for Theresa (Recie) Inez Brown:
[Brown 2003.FTW]

Never married

Buried Camp Creek Baptist Church, Milledgeville, Georgia

Generation 9

13. **THOMAS LITTLETON⁹ BROWN** (James F.⁸, Tolliver⁷, Asa⁶, Benjamin⁵ Browne, Howell⁴, Thomas³ Browne, John² Jr, John¹ Sr) was born on Oct 22, 1854. He died on Feb 18, 1919 in Davis Family Cemetery located on Braddy Rd. #199 just south of Alford Rd. #202. Burial area 300 yds from road. N 32` 49.72' W 82` 28.77'. He married Elizabeth Davis on Oct 22, 1877 in Jefferson County Georgia. She was born on Sep 15, 1861. She died on Jan 29, 1919 in Davis Family Cemetery located on Braddy Rd. #199 just south of Alford Rd. #202. Burial area 300 yds from road. N 32` 49.72' W 82` 28.77'.

Notes for Elizabeth Davis:
[Brown 2003.FTW]

Elizabeth is the older sister of Mary Frances Davis who married Toliver Samuel Brown brother to Thomas Brown.

Thomas Littleton Brown and Elizabeth Davis had the following child:

- i. WALTER DAVIS¹⁰ BROWN was born on Oct 17, 1899. He died on May 11, 1901.

14. **MARY A. E.⁹ BROWN** (James F.⁸, Tolliver⁷, Asa⁶, Benjamin⁵ Browne, Howell⁴, Thomas³ Browne, John² Jr, John¹ Sr) was born on May 27, 1858. She died on Apr 22, 1895. She married **LEWIS BRYANT**. He was born about 1850.

Notes for Lewis Bryant:
[Brown 2003.FTW]

Second marriage to sister of Mary Brown.

Lewis Bryant and Mary A. E. Brown had the following children:

Generation 9 (con't)

- i. LIZZIE¹⁰ BRYANT was born about 1878.
 - ii. JONAS BRYANT was born about 1880.
15. **TOLIVER SAMUEL⁹ BROWN** (James F.⁸, Tolliver⁷, Asa⁶, Benjamin⁵ Browne, Howell⁴, Thomas³ Browne, John² Jr, John¹ Sr) was born on Mar 10, 1860 in Jefferson County, Georgia. He died on Oct 12, 1926. He married Mary Frances Davis on May 25, 1884 in Jefferson County Georgia. She was born in 1866. She died in 1927.

Notes for Mary Frances Davis:
[Brown 2003.FTW]

Mary is the younger sister of Elizabeth Davis who married Thomas Littleton Brown older brother of Toliver S. Brown.

Toliver Samuel Brown and Mary Frances Davis had the following children:

35. i. CLARENCE S.¹⁰ BROWN was born on Apr 19, 1885. He died on Nov 22, 1934. He married BESSIE HALL. She was born on Dec 24, 1892 in Wadley, Ga. She died on Jun 19, 1970.
 - ii. TURNER BROWN was born on Mar 13, 1886. He died on Nov 23, 1886.
 36. iii. CECIL C. BROWN was born in 1889. He died on Apr 04, 1942. He married IDA BELL WILLIAMS.
 37. iv. DEWITT T. BROWN was born on May 08, 1892. He died on Feb 06, 1946. He married (1) CLARA ?. He married (2) ESSIE MAE SCONYERS. She was born in Dublin, GA.
 38. v. JAMES ALLEN BROWN was born on Oct 10, 1895. He died on May 21, 1939 in Montgomery, AL. He married DAISY BELL SALTER.
 - vi. ETTA BROWN was born on Dec 14, 1903. She died on Sep 05, 1912.
 39. vii. ZELMA TOLIVER BROWN was born on Dec 25, 1906. She married RICHARD BLAIR POORE. He was born on Oct 17, 1899. He died on Sep 27, 1967.
 40. viii. LIONEL MYERS BROWN was born on May 12, 1908. He died on Feb 09, 1960. He married ????.
16. **TOLLIVER⁹ BROWN** (James F.⁸, Tolliver⁷, Asa⁶, Benjamin⁵ Browne, Howell⁴, Thomas³ Browne, John² Jr, John¹ Sr) was born in 1860.

Tolliver Brown had the following child:

41. i. JAMES ALLEN¹⁰ BROWN. He died on May 21, 1939 in Montgomery, AL.
17. **HENRY MORGAN⁹ BROWN** (James F.⁸, Tolliver⁷, Asa⁶, Benjamin⁵ Browne, Howell⁴, Thomas³ Browne, John² Jr, John¹ Sr) was born on May 18, 1871. He died on May 22, 1950. He married (1) **ELIZABETH DEALPHA P.** She was born on Jul 12, 1880. She died on Nov 06, 1956. He married (2) **M. DEE PRICE.**

Henry Morgan Brown and Elizabeth Dealpha P had the following child:

- i. WINTON P.¹⁰ BROWN was born on Oct 01, 1919. He died on Oct 27, 1945.
18. **GERTRUDE⁹ BROWN** (Elizabeth⁸, Tolliver⁷, Asa⁶, Benjamin⁵ Browne, Howell⁴, Thomas³ Browne, John² Jr, John¹ Sr) was born on Jan 17, 1854 in Bartow, Georgia. She died on Jul 30, 1934. She married William Wesley Coleman on Oct 29, 1883 in Chatham County, Georgia. He was born on Apr 26, 1845. He died on Dec 28, 1894.

Notes for Gertrude Brown:
[Brown 2003.FTW]

In the 1860 census for Jefferson County, Georgia, Gertrude is living in the house of her grandfather, Toliver Brown. She is listed as Needa age 6. Elizabeth Brown, Gertrude's mother, married Bennett Powell in 1860.

In the 1870 Census, she is still listed with Toliver and Ann Brown, but now as Gertrude, age 16. We haven't determined who her father was or if Elizabeth was married. Gertrude was six years old when her mother married Bennett Powell and didn't live with her mother after the marriage.

Generation 9 (con't)

Gertrude always used the Gertrude Brown. It is possible she married a person with a last name of Brown but that seems like a long shot.

While some may think Gertrude was Toliver and Ann Brown's daughter a photo made in 1915, owned by Ed Brown a descendent of Samuel J. Brown, is labeled as four generations of Browns. In the picture are Elizabeth Brown Powell, with Gertrude and her daughter, Mrs. J. A. Clark and her daughter, Lucille.

I think her child's name was Lonnie.

Notes for William Wesley Coleman:
[Brown 2003.FTW]

In the 1850 census of Emanuel county, Georgia, William is listed with his parents. He is 7 years old.

William Wesley Coleman enlisted October 16, 1861 as a private in the Confederacy during the war between the states.

William Wesley Coleman and Gertrude Brown had the following children:

42. i. IDA ELIZABETH¹⁰ COLEMAN was born on Oct 19, 1875 in Baldwin, Fl. She died on Apr 05, 1962 in Baldwin, Fl. She married John Andrews Clark on Oct 27, 1895 in Jacksonville, Duval County, Fl. He was born on Sep 14, 1879 in Rosindale, NC. He died on Nov 06, 1953 in Baldwin, Fl.
 43. ii. OTIS WILLIAM COLEMAN was born on Apr 26, 1877 in Fort Myers, Fl. He died in Nov 1930. He married IDA LEE HARVEY. She was born on Oct 09, 1889 in Baldwin, Fl. She died on Mar 06, 1971 in Fort Myers, Fl.
 - iii. GAZELLE COLEMAN was born on May 19, 1879 in Baldwin, Fl. He died on Oct 20, 1942 in Atlanta, Dekalb County, Ga.
 - iv. LINDZA B. COLEMAN was born on Feb 01, 1881 in Baldwin, Fl. She died on Jun 21, 1906.
 - v. AMBROSE MORGAN COLEMAN.
 - vi. WESLEY NAPOLEAN COLEMAN.
19. **SAMUEL JORDAN⁹ BROWN** (Asa⁸, Tolliver⁷, Asa⁶, Benjamin⁵ Browne, Howell⁴, Thomas³ Browne, John² Jr, John¹ Sr) was born on Feb 07, 1883. He died on Oct 26, 1962 in Lyons, GA. He married Nelle Virginia Nowlin, daughter of Robert E. Nowlin and Jennie Brower, on Jul 22, 1908 in Martin, TN. She was born on Jan 11, 1887 in Martin, TN. She died on Apr 16, 1972 in Lyons, GA.



Notes for Samuel Jordan Brown:

Was a merchant in Lyons, GA for many years. Owned a millinery store. Was in business with Miss Love who trimmed hats in his store. Owned Brown Chevrolet Co. before selling the business to his sons Robert and Jack. After selling his Chevrolet business he went into the mule business. He would go to Atlanta to the mule market. His son Bob and his nephew William W. McLain used to clean out the sugar cane patch back of S. J. Brown's house. The story goes that S. J. Brown liked sugar on his tomatoes.

Notes for Nelle Virginia Nowlin:

Graduated from Hall Moody Institute in Martin, TN. Moved to Lyons, GA where she taught expression at Lyons High School. Met Samuel Jordan Brown. He traveled to Martin, TN to ask permission to marry her from her father Robert E. Nowlin.

Samuel Jordan Brown and Nelle Virginia Nowlin had the following children:

Generation 9 (con't)

44. i. NILWON¹⁰ BROWN was born on Jul 02, 1909 in Lyons,GA. She died on Sep 01, 1998 in Savannah, GA. She married John Griffin, son of Nathaniel J. Griffin and Della Hughes, in Gibson,GA. He was born on Mar 16, 1908 in Glascock CO, GA. He died in 1971.



45. ii. ROBERT JORDAN BROWN SR. was born on Mar 18, 1911 in Lyons, GA. He died on Nov 20, 2002 in Vidalia, GA. He married Mary Kathryn Nelson, daughter of Lee Roy Nelson and Mary Elizabeth Harvey, on Nov 04, 1942 in Lyons, GA. She was born on Dec 20, 1918 in Glennville, GA. She died on Jun 01, 2003 in Vidalia, GA.



46. iii. JACK LAWSON BROWN was born on Jun 20, 1913 in Lyons, GA. He died on Apr 29, 1997 in Vidalia, GA. He married Ethlyn Goodwin on Jun 23, 1938 in Greensboro,GA. She was born on Nov 08, 1913. She died on Jan 08, 2003.



47. iv. DAVID BROWN was born on Jun 21, 1917 in Lyons, GA. He died in Apr 1999. He married Louise Webb on Aug 30, 1947 in Hapeville,GA. She was born on Jul 25, 1924. She died on Feb 27, 2004.



- v. WILLIAM BROWN was born on Sep 14, 1926 in Lyons, GA. He died on May 01, 2009 in Lyons, GA. He married ELAIN OSBORNE.

Notes for William Brown:

Graduated from University of Georgia. Owns Brown Implement & Milling Co. in Lyons, GA.



20. **MATTIE MAE⁹ BROWN** (Asa⁸, Tolliver⁷, Asa⁶, Benjamin⁵ Browne, Howell⁴, Thomas³ Browne, John² Jr, John¹ Sr) was born in 1893 in Toombs County, Georgia. She died in 1966 in Georgia. She married **ROBERT HARLEY DEWITT**. He was born on Dec 29, 1888 in Toombs County, Georgia. He died on Jun 01, 1965 in South Carolina, USA.

Robert Harley Dewitt and Mattie Mae Brown had the following child:

48. i. WARREN PEYTON¹⁰ DEWITT was born on Oct 10, 1918 in Toombs County, Georgia. He died on Jul 12, 1978 in Alexandria, Virginia. He married LOIS DEWITT. She was born on Nov 29, 1924. She died on Jan 29, 2015.



21. **JOHN PERRY⁹ BROWN** (Asa⁸, Tolliver⁷, Asa⁶, Benjamin⁵ Browne, Howell⁴, Thomas³ Browne, John² Jr, John¹ Sr) was born on Jun 01, 1858. He died on Dec 31, 1923. He married Lola Wimberly, daughter of Euphrates Mack Wimberly and Ellen Lawson, on Aug 31, 1885 in Bartow, Jefferson CO, GA. She was born on May 02, 1867 in Burke CO, GA. She died on Jun 10, 1931 in Lyons, GA.

John Perry Brown and Lola Wimberly had the following children:

- i. WIMBERLY ERNEST¹⁰ BROWN was born on May 13, 1886. He died on Dec 18, 1935.
- ii. LUTHER BROWN.
49. iii. HARRY LAWSON BROWN. He married MAE NOBLES.

Generation 9 (con't)

- iv. LOLA MAE BROWN.
- v. NELL BROWN.
- vi. ADA BROWN.
- vii. SARAH BROWN.

22. **ELLA LEVENIA⁹ BROWN** (William Young⁸, Tolliver⁷, Asa⁶, Benjamin⁵ Browne, Howell⁴, Thomas³ Browne, John² Jr, John¹ Sr) was born on Mar 09, 1861. She died on Jul 10, 1926 in Norfolk, VA buried at Forest Lawn Cemetary in Norfolk. She married (1) **SILA MEEKS** on Nov 09, 1881 in Home of W. Y. Brown in Jefferson County, Georgia by Rev. Henery Meeks.. He was born on May 04, 1851 in Johnson County, Georgia near Kite. He died on Sep 08, 1898 in Kite, Georgia - buried in Kite Cemetary. She married (2) **ROBERT R. TANNER**.

Notes for Sila Meeks:
[Brown 2003.FTW]

Silas Meeks was a Georgia State Senator, Certified Public Accountant, member of ,
Sila Meeks and Ella Levenia Brown had the following children:

- 50. i. GARNETT WOOLSEY¹⁰ MEEKS was born on Sep 15, 1882. He died between 1953-1955 in Savannah, Georgia. He married GEORGIA MILLER.
 - ii. CHARLEY R. MEEKS was born on Jan 06, 1884.
 - 51. iii. CARVEY B. MEEKS was born on Sep 30, 1886. He died in Apr 1975 in Swainsboro, Georgia. He married ZONIE BELL DAVIS.
 - iv. MURRAH B. MEEKS was born on Mar 12, 1889. He died on Mar 01, 1925 in Norfolk, Va buried at Forest Lawn Cemetery.
 - 52. v. MEDA MARGARET MEEKS was born on Jun 07, 1891 in Bartow, Georgia buried in Bartow Cemetery. She died on Apr 05, 1980 in St. Petersburg, Fl buried at Memory Garden, Jacksonville, Fl. She married (1) STANFORD. She married (2) TOM O'HEIR. She married (3) WALTER JESSE SHIELDS. He died about 1956 in Buried at Memory Garden, Jacksonville, Fl.
 - vi. CABE MARIE MEEKS was born on Nov 10, 1895 in Johnson County, Georgia - near Kite. She died on Apr 25, 1977 in St. Petersburg, Fl buried at Woodlawn Park, Miami, FL. She married Walter Hart Shepherd on Apr 08, 1918 in Norfolk, VA. He was born on Aug 21, 1895 in Tennille, Georgia. He died on Jul 08, 1955 in Miami, Fl buried at Woodlawn Park, Miami, FL (in the Masonic section).
23. **CORDIE HARMON⁹ BROWN** (William Young⁸, Tolliver⁷, Asa⁶, Benjamin⁵ Browne, Howell⁴, Thomas³ Browne, John² Jr, John¹ Sr) was born on Jul 22, 1862. He died in 1953. He married (1) **ADA RACHEL COX**. She was born on Dec 11, 1867. She died in 1953. He married (2) **IDA RACHEL COX**. She was born on Dec 11, 1867. She died in 1953.



Cordie Harmon Brown and Ada Rachel Cox had the following child:

- 53. i. WILLIAM HUGH PALMER was born on May 01, 1906. He died on Oct 11, 1974. He married ELIZABETH RUTLAND. She was born on Oct 22, 1909.

Cordie Harmon Brown and Ida Rachel Cox had the following child:

- 53. i. WILLIAM HUGH PALMER was born on May 01, 1906. He died on Oct 11, 1974. He married ELIZABETH RUTLAND. She was born on Oct 22, 1909.

24. **(WILL) W. Y.⁹ BROWN** (William Young⁸, Tolliver⁷, Asa⁶, Benjamin⁵ Browne, Howell⁴, Thomas³ Browne, John² Jr, John¹ Sr) was born on Sep 22, 1869. He died on Mar 16, 1905. He married **FLORENCE BLACK**.

(Will) W. Y. Brown and Florence Black had the following children:

- 54. i. GASTON¹⁰ BROWN was born on May 01, 1888. He died in Jan 1963.
- ii. LAMAR BROWN was born on Jan 03, 1894.

Generation 9 (con't)

- iii. DEADA BROWN. She died in Buried in Daytona Beach, Florida.
- iv. W. Y. BROWN. He died in Buried in Charlotte, North Carolina. He married MERRILL M.

Notes for Merrill M:
[Brown 2003.FTW]

No children with W.Y. Brown. After W. Y. Brown's death Merrill married again and her last name changed to Efirid. Last know address was: 8029 Windjammer Dr, Ft. Mill, SC 29715.

- 55. v. EDGAR BROWN. He died on Sep 04, 1983 in Florida - ashes flown out over the Atlantic Ocean and scattered.. He married RUBY.
 - vi. WALTER BROWN. He died in North Carloina or South Carolina.
25. **ANNIE⁹ BROWN** (William Young⁸, Tolliver⁷, Asa⁶, Benjamin⁵ Browne, Howell⁴, Thomas³ Browne, John² Jr, John¹ Sr) was born on Nov 09, 1872 in Bartow, Ga. She died on Sep 12, 1906 in Bartow, Ga. She married **WILL A. PALMER**.



Will A. Palmer and Annie Brown had the following child:

- 53. i. WILLIAM HUGH PALMER was born on May 01, 1906. He died on Oct 11, 1974. He married ELIZABETH RUTLAND. She was born on Oct 22, 1909.
26. **PLATTE RIVER⁹ BROWN** (William Young⁸, Tolliver⁷, Asa⁶, Benjamin⁵ Browne, Howell⁴, Thomas³ Browne, John² Jr, John¹ Sr) was born on Oct 09, 1874. He died on Apr 25, 1941 in Bartow, Georgia. He married Alma Gertruide Williams on May 30, 1906 in Jefferson County Georgia in the presence of: Mr & Mrs Morgan Thomas, Mr & Mrs C.. She was born on Nov 10, 1889. She died on Jun 05, 1982 in Louisville, Georgia.



Platte River Brown and Alma Gertruide Williams had the following children:

- i. MARGARITE¹⁰ BROWN was born on Apr 19, 1908. She died on Nov 06, 1909 in Bartow, Georgia buried in Tarver Cemetery.



- ii. ANNIE EVELYN BROWN was born on Sep 29, 1910 in Bartow, Georgia. She died on Jul 01, 2000 in Savannah, Georgia.

Notes for Annie Evelyn Brown:
[Brown 2003.FTW]

Annie Evelyn Brown died on July 1, 2000. She never married but that is not to say she didn't live a full and happy life. She moved to Washington DC in her late teens. Like most people in the area she worked for the U.S. Government. She also lived for a period of time in California and Nevada before returning to Washington DC. During this time she did her best to cheat father time by changing her birthday on official records. When she finally retired she had a hard time convincing the Social Security Administrators of her correct age. After retirement she moved to Savannah to be near her younger sister Lucille and her children.

Aunt Evelyn was loved and cared for by her Savannah relatives for twenty-five plus years. At her funeral her niece Joan Thomas Schmidt wrote and submitted the following:

Generation 9 (con't)

"Annie loved birds
And flowers
And kitty kats

She loved people
Never wanted to be alone

She loved dancing
And laughing and hugging

She was big hearted
Would give the shirt off her back
Even to a stranger

God has taken her home
It was her time
It was God's plan

Will miss you Annie

Gone from this earth
To the great heaven above
Welcomed by God's extended hands

No more suffering
No more pain

God bless you Annie
You were loved by all"

56. iii. ALMA LUCILLE BROWN was born on Apr 29, 1913 in Jefferson County. She married Walter Anthony Thomas on Jul 01, 1933 in Bartow, Georgia. He was born on Jan 23, 1907 in Jefferson County, Georgia. He died on Jul 10, 1972 in Savannah, Georgia buried in Bonaventure Cemetery.



57. iv. RUBY CAROL BROWN was born on Oct 08, 1915 in Bartow, Georgia. She married James Oliver (Sr) Thomas on Sep 15, 1933 in Louisville, Georgia. He was born on Aug 19, 1909 in Bartow, Georgia. He died on Jan 29, 1970 in Louisville, Georgia buried in the Louisville Cemetery.



58. v. AGNES ESTELLE BROWN was born on Apr 04, 1918 in Bartow, Georgia. She married Thomas Gill Sykes on Mar 02, 1940. He was born on May 27, 1914.



59. vi. PLATTE RIVER(JR) BROWN was born on Feb 12, 1920 in Bartow, Georgia. He married Anna Stempeck on Jun 23, 1944 in Louisville, Georgia at the Methodist Parsonage. She was born on Jan 27, 1923 in Providence, Rhode Island. She died on Nov 30, 1998 in Lake City, FL buried in Bartow, Georgia.



Generation 9 (con't)

60. vii. VIRGINIA GRACE BROWN was born on Oct 21, 1921 in Bartow, Georgia. She married DOYLE LIVESAY. He was born on Dec 20, 1914 in Oklahoma. He died in Mar 1976 in Oklahoma.



61. viii. WILLIAM (BILL) JOSEPH BROWN was born on Jan 17, 1924 in Bartow, Georgia. He died on Feb 23, 1978 in Virginia - buried Arlington National Cemetery lot #1963. He married (1) DOROTHY JEAN HILL in Savannah, Georgia at Calvary Baptist Chapel by Dr. Wilder. She was born on Oct 31, 1924 in ? Pennsylvania. She died on Dec 04, 1964 in Virginia - Buried in Arlington National Cemetery lot #1963. He married (2) JEAN GEORGE. She died on Nov 12, 1982.



62. ix. BETTY SUE BROWN was born on Jan 01, 1928. She married Donald Goodwin on Apr 21, 1946. He was born in Jun 1916.

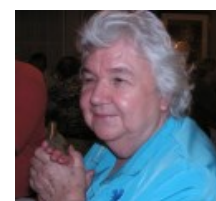

27. **MORTIE P.⁹ BROWN** (Samuel Jordan⁸, Tolliver⁷, Asa⁶, Benjamin⁵ Browne, Howell⁴, Thomas³ Browne, John² Jr, John¹ Sr) was born on Dec 26, 1869 in Jefferson County, Georgia. He died on Oct 22, 1948 in near Louisville, Georgia. He married **ANNA E.** She was born on Jan 24, 1888. She died on Apr 09, 1965.

Notes for Mortie P. Brown:
[Brown 2003.FTW]

[from notes provided by Samuel Edward Brown in 2001]

I have listed Mortie as Patrick Mordecai because in the 1880 census, he was referred to as Patrick M. Brown; however, in other data throughout his life he was referred to as Mordecai P. Brown. Mordecai Brown lived Louisville, Ga. and Wadley, Ga. and was superintendent of schools. He is buried with his wife and two of his children in Bethesda Primitive Baptist Church cemetery (from Wadley, Ga., take US Hwy. 1 Bypass south from the intersection with Hwy 78. Go 2 miles to the intersection with Kennedy Rd. CR 187 and turn left onto Kennedy Rd. Go 199 yds. and turn left onto Bethesda Rd. CR 192. Church and cemetery are at the end of the road.)

Mortie P. Brown and Anna E had the following children:

- i. CHARLES EDWARD¹⁰ BROWN was born on Jul 03, 1911 in Jefferson County, Georgia. He died on Jan 01, 1951 in Jefferson County, Georgia.

Notes for Charles Edward Brown:
[Brown 2003.FTW]

PFC, Co. B, 40 Training BN., WWII, PH.

- ii. HORACE DAVID BROWN was born on Apr 10, 1913 in Jefferson County, Georgia. He died on Mar 13, 1970 in Jefferson County, Georgia.
- iii. ANNA MAUD BROWN. She married JAMES ARRINGTON.

28. **MARY IVEY⁹ BROWN** (Samuel Jordan⁸, Tolliver⁷, Asa⁶, Benjamin⁵ Browne, Howell⁴, Thomas³ Browne, John² Jr, John¹ Sr) was born about 1872 in Jefferson County, Georgia. She died in 1945 in Lakeworth, Florida. She married **ALEX JOHNSON.**

Notes for Mary Ivey Brown:
[Brown 2003.FTW]

Perferred to be called Ivey.

Generation 9 (con't)

Alex Johnson and Mary Ivey Brown had the following children:

- i. THELMA¹⁰ JOHNSON. She married VICTOR EDELSTEIN.

Notes for Victor Edelstein:
[Brown 2003.FTW]

Vitor owned a shoe store in Miami, Fl.

- ii. CLEO JOHNSON.

Notes for Cleo Johnson:
[Brown 2003.FTW]

Lleo Johnson was stillborn

29. **ESSIE⁹ BROWN** (Samuel Jordan⁸, Tolliver⁷, Asa⁶, Benjamin⁵ Browne, Howell⁴, Thomas³ Browne, John² Jr, John¹ Sr) was born in Jul 1876 in Jefferson County, Georgia. She died in 1900 in Jefferson County, Georgia. She married **JAMES BLAINE SALTER**.

Notes for Essie Brown:
[Brown 2003.FTW]

It is assumed Essie Brown died from complication during child birth as she died in 1900 after or during her son's birth. Her son, James Josey Salter, was raised by Samuel Jordan and Josephine Brown after the death of his mother.

Notes for James Blaine Salter:
[Brown 2003.FTW]

James Blaine Salter was a medical doctor.

James Blaine Salter and Essie Brown had the following child:

- i. JAMES JOSEY¹⁰ SALTER was born on Sep 14, 1900. He married NELOISE LESTER.

Notes for James Josey Salter:
[Brown 2003.FTW]

James Josey Salter, was raised by Samuel Jordan and Josephine Brown after the death of his mother.

Josey had a business near New Orleans and was killed in an accident involving a tractor.

30. **SAMUEL JAMES⁹ BROWN** (Samuel Jordan⁸, Tolliver⁷, Asa⁶, Benjamin⁵ Browne, Howell⁴, Thomas³ Browne, John² Jr, John¹ Sr) was born in 1879. He died in 1945. He married Mary E. Couch in Hapeville, Ga. She was born in 1881. She died in 1975.

Notes for Samuel James Brown:
[Brown 2003.FTW]



[Notes provided by Samuel Edward Brown in 2001]

Samuel James Brown (Sunny Jim) began his service with the railroad in Macon, GA with the Georgia Southern & Florida railroad. He was later with the operating department of the Central of Georgia railroad, in Macon, and in 1902 became connected with the Southern Pacific Lines in Birmingham. He was the general agent for Southern Pacific Lines until his retirement after 46 years as a railroad man. He was a steward in the Norwood Methodist Church, Birmingham. He is buried in Westview Cemetery, Atlanta, Georgia.

Notes for Mary E. Couch:
[Brown 2003.FTW]

Generation 9 (con't)

[Notes provided by Samuel Edward Brown in 2001]

Mary Elizabeth Couch attended Senoia Academy and Shorter College in Rome, Georgia. She was a school teacher.

When Bessie and Samuel Brown married they lived in Hapeville, Ga. next door to George Davis and Mamie Leslie Lark Couch. They moved to Birmingham, AL in about 1921 and built a house at 1030 North 28th Street where they lived until Samuel Brown's death.

Samuel James Brown and Mary E. Couch had the following children:

63. i. MAMIE LARK¹⁰ BROWN was born on Mar 27, 1913 in Atlanta, GA. She died on Nov 10, 1998 in Atlanta, GA. She married (1) WAIGHT G. HENRY on Feb 16, 1935. She married (2) WAIGHTS GIBBS (JR.) HENRY on Feb 16, 1935 in Clayton, GA.



64. ii. JAMES COUCH BROWN was born on Dec 23, 1916. He married (1) DORIS BAILEY on Mar 12, 1941. She was born on Jul 27, 1918. She died on Mar 12, 1997. He married (2) DORRIS CLEONE BAILEY on Mar 12, 1941 in Clayton, GA.



31. **J. PERRY⁹ BROWN** (Samuel Jordan⁸, Tolliver⁷, Asa⁶, Benjamin⁵ Browne, Howell⁴, Thomas³ Browne, John² Jr, John¹ Sr) was born in 1882 in Milledgeville, GA. He married **PEARL**.

Notes for J. Perry Brown:
[Brown 2003.FTW]

[Notes provided by Samuel Edward Brown]

Perry had a deformed ear.

He lived in Toombsboro, GA. as does his daughter Mrs. J. W. Carr.

J. Perry Brown and Pearl had the following children:

- i. JAMES¹⁰ BROWN.
ii. UNKNOWN BROWN. She married J. W. CARR.
iii. UNKNOWN BROWN.
32. **MINNIE "MAISIE"⁹ BROWN** (Samuel Jordan⁸, Tolliver⁷, Asa⁶, Benjamin⁵ Browne, Howell⁴, Thomas³ Browne, John² Jr, John¹ Sr) was born in 1886 in Milledgeville, Georgia. She died in probably Deland, Florida. She married **JAMES ALONZO IVEY**.

Notes for James Alonzo Ivey:
[Brown 2003.FTW]

Alonzo Ivey is from the Cleopas Ivey and Furna Ivey line.

James Alonzo Ivey and Minnie "Maisie" Brown had the following children:

65. i. ESSIE¹⁰ IVEY. She married CLARENCE L HENRIOD.
66. ii. ROBERT IVEY.
67. iii. LILLIAN IVEY. She married ELTON MARTIN.
iv. NELLIE IVEY.
33. **WILLIE ADA⁹ BROWN** (Samuel Jordan⁸, Tolliver⁷, Asa⁶, Benjamin⁵ Browne, Howell⁴, Thomas³ Browne, John² Jr, John¹ Sr) was born on Apr 02, 1887 in Baldwin County, Georgia. She died on Feb 22, 1979. She married **THOMAS AUGUSTUS GIBSON**.

Generation 9 (con't)

Notes for Willie Ada Brown:
[Brown 2003.FTW]

[Notes provided by Samuel Edward Brown]

Ada Brown was born in the home of Josephine Ivey and Samuel Jordan Brown, which had previously been the home of James Ivey and Mary Barbee, Josephine's parents. The home still stands in 1999 near Camp Creek Primitive Baptist Church. (16 Grace Weaver Road, Milledgeville, Georgia.

Thomas Augustus Gibson and Willie Ada Brown had the following children:

68. i. SAMUEL JORDAN¹⁰ GIBSON was born on Nov 04, 1909. He died on Nov 30, 1979. He married MARY LYNNE LINTON.
69. ii. JAMES MADISON GIBSON was born on May 10, 1911. He died on Apr 06, 1989. He married LORA PEEK.
- iii. WINIFRED CAROLINE GIBSON was born on May 18, 1914. She married FRANCIS S. PEROT.

Notes for Winifred Caroline Gibson:
[Brown 2003.FTW]

[Notes provided by Samuel Edward Brown]
Caroline lived in Decatur, Ga. Caroline's father did not want her to marry Mr. Perot. She was estranged from the family until her father's death.

Notes for Francis S. Perot:
[Brown 2003.FTW]

[Notes provided by Samuel Edward Brown]

Francis S. Perot is first cousin of Ross Perot.

70. iv. THERESA INEZ GIBSON was born on Jan 07, 1917. She married James Dorris Devane on Sep 17, 1938.
71. v. THOMAS AUGUSTUS (JR) GIBSON was born on Aug 21, 1922. He married LOY BLOODWORTH.
72. vi. THELMA GIBSON was born on Dec 24, 1924. She married CLIFF CHRISTENSEN HATCH.
73. vii. DOROTHY GIBSON was born on Jul 30, 1925. She married HERMAN FRANCIS GOOCHEE.
- viii. CHARLES LINDBURGH GIBSON was born on Feb 26, 1928. He married PAULINE.

Notes for Charles Lindburgh Gibson:
[Brown 2003.FTW]

Lived in Warner Robbins, Georgia until 1999 when he moved to Macon.

- ix. MARJORIE ANITA GIBSON was born on Dec 11, 1930. She died about 1937.
34. **THOMAS FRANKLIN⁹ BROWN** (Samuel Jordan⁸, Tolliver⁷, Asa⁶, Benjamin⁵ Browne, Howell⁴, Thomas³ Browne, John² Jr, John¹ Sr) was born in 1888 in Milledgeville, Georgia. He died on Mar 05, 1948 in Waldo, Florida. He married **LAURA BELLE WEST**.

Notes for Thomas Franklin Brown:
[Brown 2003.FTW]

Thomas F. Brown was killed in a train accident in Waldo, Fl.

Generation 9 (con't)

Notes for Laura Belle West:
[Brown 2003.FTW]

Belle West was widow with 2 children when she married Thomas F. Brown.

Thomas Franklin Brown and Laura Belle West had the following children:

- i. THOMAS FRANK¹⁰ BROWN.

Notes for Thomas Frank Brown:
[Brown 2003.FTW]

T. Frank Brown was a Baptist Missionary Preacher.

- ii. EMERY L. BROWN.

Generation 10

35. **CLARENCE S.¹⁰ BROWN** (Toliver Samuel⁹, James F.⁸, Tolliver⁷, Asa⁶, Benjamin⁵ Browne, Howell⁴, Thomas³ Browne, John² Jr, John¹ Sr) was born on Apr 19, 1885. He died on Nov 22, 1934. He married **BESSIE HALL**. She was born on Dec 24, 1892 in Wadley, Ga. She died on Jun 19, 1970.

Clarence S. Brown and Bessie Hall had the following child:

- i. CLARENCE S.¹¹ BROWN JR.

Notes for Clarence S. Brown Jr:
[Brown 2003.FTW]

Lives in Franklin, NC

36. **CECIL C.¹⁰ BROWN** (Toliver Samuel⁹, James F.⁸, Tolliver⁷, Asa⁶, Benjamin⁵ Browne, Howell⁴, Thomas³ Browne, John² Jr, John¹ Sr) was born in 1889. He died on Apr 04, 1942. He married **IDA BELL WILLIAMS**.

Cecil C. Brown and Ida Bell Williams had the following children:

- i. COLE¹¹ BROWN.

Notes for Cole Brown:
[Brown 2003.FTW]

Cole had a child out of wed lock and the son may have been adopted by his aunt, Zelma Toliver Brown, and her husband Richard Blair Poore. Zelma and Richard named the child William Blair Poore. No mention as to who the natural mother was.

This information provided by Darlene Brown Baldy, niece of Zelma.

- ii. MARY CECIL BROWN.

37. **DEWITT T.¹⁰ BROWN** (Toliver Samuel⁹, James F.⁸, Tolliver⁷, Asa⁶, Benjamin⁵ Browne, Howell⁴, Thomas³ Browne, John² Jr, John¹ Sr) was born on May 08, 1892. He died on Feb 06, 1946. He married (1) **CLARA ?**. He married (2) **ESSIE MAE SCONYERS**. She was born in Dublin, GA.

Dewitt T. Brown and Clara ? had the following children:

- i. CLARA¹¹ BROWN.
- ii. ORA MAE BROWN.

Dewitt T. Brown and Essie Mae Sconyers had the following children:

- iii. SCONNIE BROWN.

Notes for Scennie Brown:
[Brown 2003.FTW]

Lives in Atlanta, Ga

- iv. MARY FRANCES BROWN.

Generation 10 (con't)

Notes for Mary Frances Brown:
[Brown 2003.FTW]

Lives in Atlanta, GA

- v. ZELMA ELAINE BROWN.

Notes for Zelma Elaine Brown:
[Brown 2003.FTW]

Deceased

- vi. DEWITT T. BROWN JR.

Notes for Dewitt T. Brown Jr:
[Brown 2003.FTW]

Lives in Atlanta, Ga

38. **JAMES ALLEN¹⁰ BROWN** (Toliver Samuel⁹, James F.⁸, Tolliver⁷, Asa⁶, Benjamin⁵ Browne, Howell⁴, Thomas³ Browne, John² Jr, John¹ Sr) was born on Oct 10, 1895. He died on May 21, 1939 in Montgomery, AL. He married **DAISY BELL SALTER**.

Notes for James Allen Brown:
[Brown 2003.FTW]

Named for his maternal grand father, James Allen Davis.

Notes for Daisy Bell Salter:
[Brown 2003.FTW]

From the resource Carolyn Joan Baldy, "One of the sweetest, prettiest girl I ever new. I was too youn to know much about her but she was raised by an Aunt in Bartow, GA. It was a high school romance".

James Allen Brown and Daisy Bell Salter had the following children:

- i. JAMES ALLEN¹¹ BROWN JR.. He died on Jan 24, 1970.
 - 74. ii. PETE SALTER BROWN. He died on Oct 22, 1982.
 - iii. BENNETT ADAM BROWN.
39. **ZELMA TOLIVER¹⁰ BROWN** (Toliver Samuel⁹, James F.⁸, Tolliver⁷, Asa⁶, Benjamin⁵ Browne, Howell⁴, Thomas³ Browne, John² Jr, John¹ Sr) was born on Dec 25, 1906. She married **RICHARD BLAIR POORE**. He was born on Oct 17, 1899. He died on Sep 27, 1967.

Notes for Zelma Toliver Brown:
[Brown 2003.FTW]

Cole Brown had a child out of wed lock and the son may have been adopted by his aunt, Zelma Toliver Brown, and her husband Richard Blair Poore. Zelma and Richard named the child William Blair Poore. No mention as to who the natural mother was.

This information provided by Darlene Brown Baldy, neice of Zelma.

Richard Blair Poore and Zelma Toliver Brown had the following child:

- 75. i. WILLIAM BLAIR¹¹ POORE was born on Nov 11, 1943. He married MERRY BETH GAGLE.
40. **LIONEL MYERS¹⁰ BROWN** (Toliver Samuel⁹, James F.⁸, Tolliver⁷, Asa⁶, Benjamin⁵ Browne, Howell⁴, Thomas³ Browne, John² Jr, John¹ Sr) was born on May 12, 1908. He died on Feb 09, 1960. He married ????.

Lionel Myers Brown and ???? had the following child:

- i. EARL T.¹¹ BROWN.

Notes for Earl T. Brown:

Generation 10 (con't)

[Brown 2003.FTW]

Last know information, works for IBM and lives in Boca Rotan, Fl. Recent (07/24/2003) internet check did not find him in Boca Rotan.

41. **JAMES ALLEN¹⁰ BROWN** (Tolliver⁹, James F.⁸, Tolliver⁷, Asa⁶, Benjamin⁵ Browne, Howell⁴, Thomas³ Browne, John² Jr, John¹ Sr, Tolliver⁹, James F.⁸, Tolliver⁷, Asa⁶, Benjamin⁵ e, Howell⁴ Brown, Thomas³ e, John² Brown Jr, John¹ Sr). He died on May 21, 1939 in Montgomery, AL.

James Allen Brown had the following children:

- i. BENNETT ADAM¹¹ BROWN.
 - ii. JAMES ALLEN BROWN JR.. He died on Jan 24, 1970.
 76. iii. PETE SALTER BROWN. He died on Oct 22, 1982.
42. **IDA ELIZABETH¹⁰ COLEMAN** (Gertrude⁹ Brown, Elizabeth⁸ Brown, Tolliver⁷ Brown, Asa⁶ Brown, Benjamin⁵ Browne, Howell⁴ Brown, Thomas³ Browne, John² Brown Jr, John¹ Brown Sr) was born on Oct 19, 1875 in Baldwin, Fl. She died on Apr 05, 1962 in Baldwin, Fl. She married John Andrews Clark on Oct 27, 1895 in Jacksonville, Duval County, Fl. He was born on Sep 14, 1879 in Rosindale, NC. He died on Nov 06, 1953 in Baldwin, Fl.

John Andrews Clark and Ida Elizabeth Coleman had the following children:

- i. GLADY'S¹¹ CLARK was born on Mar 19, 1897 in Baldwin, Fl. She died on Jul 04, 1904 in Baldwin, Fl.
 - ii. KENNETH SIDNEY CLARK was born on Nov 18, 1901 in Baldwin, Fl. He died on Aug 31, 1923 in Baldwin, Fl.
 77. iii. SHELDON HAYWOOD CLARK was born on Sep 23, 1905 in Baldwin, Fl. He married NANCY RUTH MILLS SURRENCY.
 78. iv. BESSIE LUCILLE CLARK was born on Jul 23, 1908. She married KING HAROLD THOMAS.
 79. v. MILDRED CLARK was born on Jan 12, 1911. She died on Jul 12, 1966. She married ROBERT SCOTT MILLS JR..
43. **OTIS WILLIAM¹⁰ COLEMAN** (Gertrude⁹ Brown, Elizabeth⁸ Brown, Tolliver⁷ Brown, Asa⁶ Brown, Benjamin⁵ Browne, Howell⁴ Brown, Thomas³ Browne, John² Brown Jr, John¹ Brown Sr) was born on Apr 26, 1877 in Fort Myers, Fl. He died in Nov 1930. He married **IDA LEE HARVEY**. She was born on Oct 09, 1889 in Baldwin, Fl. She died on Mar 06, 1971 in Fort Myers, Fl.

Otis William Coleman and Ida Lee Harvey had the following children:

- i. DORSEY CORNELIUS¹¹ COLEMAN was born on Oct 28, 1907.
 - ii. PATRICK HENRY COLEMAN was born on Oct 28, 1907.
 - iii. THELMA GERTUDE COLEMAN was born on Dec 18, 1908.
 - iv. MABEL LOUISE COLEMAN was born on Jan 28, 1913.
44. **NILWON¹⁰ BROWN** (Samuel Jordan⁹, Asa⁸, Tolliver⁷, Asa⁶, Benjamin⁵ Browne, Howell⁴, Thomas³ Browne, John² Jr, John¹ Sr) was born on Jul 02, 1909 in Lyons,GA. She died on Sep 01, 1998 in Savannah, GA. She married John Griffin, son of Nathaniel J. Griffin and Della Hughes, in Gibson,GA. He was born on Mar 16, 1908 in Glascock CO, GA. He died in 1971.



Notes for Nilwon Brown:

Graduated from Tift College. Was a school teacher for many years before retiring.

John Griffin and Nilwon Brown had the following children:

Generation 10 (con't)

80. i. J. W.¹¹ GRIFFIN JR. was born on Mar 19, 1933. He died on Dec 12, 2012. He married Betty Rogers on Sep 01, 1957 in Savannah,GA. She was born on May 10, 1937.
81. ii. PATRICIA NELLE GRIFFIN was born on Aug 30, 1934 in Gibson, GA. She married Jack Thomas Jackson, son of Joseph Chester Jackson and Mary Elizabeth Hammons, on Aug 10, 1957. He was born on Apr 13, 1927 in Corbin, KY.
45. **ROBERT JORDAN¹⁰ BROWN SR.** (Samuel Jordan⁹, Asa⁸, Tolliver⁷, Asa⁶, Benjamin⁵ Browne, Howell⁴, Thomas³ Browne, John² Jr, John¹ Sr) was born on Mar 18, 1911 in Lyons, GA. He died on Nov 20, 2002 in Vidalia, GA. He married Mary Kathryn Nelson, daughter of Lee Roy Nelson and Mary Elizabeth Harvey, on Nov 04, 1942 in Lyons, GA. She was born on Dec 20, 1918 in Glennville, GA. She died on Jun 01, 2003 in Vidalia, GA.



Notes for Robert Jordan Brown Sr.:

As a boy 8 years old he delivered groceries for his father's grocery store. He attended Georgia Tech and University of Georgia. At Georgia he studied Civil Engineering for two years. When the Great Depression came to Georgia and the nation he found work with Charles Stores Inc. in Wilson, NC. Returning to Lyons within a year he bought and operated a Gulf service station. He then began to work with his father in who owned Brown Chevrolet Co. He and his brother Jack bought Brown Chevrolet Co. from their father in 1940. They sold the business in 1957 to Bill Durden. In 1960 started Brown Parts and Supply Co. in Lyons, GA. Retired in 1982.

Served in World War II with the Army Air Force in the Pacific. Flew the "Hump" into China before the war ended.

Notes for Mary Kathryn Nelson:

Graduated from Georgia State College for Women. Taught math in high school. Worked for McDonnell Aircraft in St. Louis, MO during WW II as they were developing the first jet plane to take off and land on an aircraft carrier..

Robert Jordan Brown Sr. and Mary Kathryn Nelson had the following children:

82. i. **ROBERT JORDAN¹¹ BROWN JR.** was born on Mar 25, 1945 in Reidsville, GA. He married Martha Gwen Randolph, daughter of Billie Randolph and Christine Pannell, on Aug 26, 1967 in 26 Aug 1967. She was born on Apr 29, 1944 in New Albany, MS.
83. ii. **RICHARD LEE BROWN** was born on Jul 12, 1948 in Lyons, GA. He died on Jan 12, 1995 in Augusta, GA. He married Suzanne Regina Tharp, daughter of Bernard Leo Tharp and Doris Leona Collins, on Aug 29, 1970 in Atlanta, GA. She was born on Oct 02, 1948 in Bartow,FL.



Generation 10 (con't)

84. iii. RAY NOWLIN BROWN was born on Sep 09, 1951 in Lyons, GA. He married (1) MARYANNE EVANS on May 31, 2003 in Atlanta, GA. He married (2) LUCIA ANN GRAHAM, daughter of Lamar Graham and Anna Beth Woods, on Dec 15, 1974 in Dublin, GA. She was born on Feb 01, 1953.
46. **JACK LAWSON¹⁰ BROWN** (Samuel Jordan⁹, Asa⁸, Tolliver⁷, Asa⁶, Benjamin⁵ Browne, Howell⁴, Thomas³ Browne, John² Jr, John¹ Sr) was born on Jun 20, 1913 in Lyons, GA. He died on Apr 29, 1997 in Vidalia, GA. He married Ethlyn Goodwin on Jun 23, 1938 in Greensboro,GA. She was born on Nov 08, 1913. She died on Jan 08, 2003.



Notes for Jack Lawson Brown:

Graduated from University of Georgia. With brother Robert Brown, owned Brown Chevrolet Co. in Lyons, GA until 1957. Later owned Pontiac and Datsun dealerships before retiring.

Jack Lawson Brown and Ethlyn Goodwin had the following children:

85. i. SANDRA JOSEPHINE¹¹ BROWN was born on Aug 18, 1941 in Lyons, GA. She married Sam Connell on Aug 18, 1962 in Lyons, GA.
86. ii. SUSAN NOWLIN BROWN was born on Mar 08, 1944 in Lyons, GA. She married George Larry Threlkeld on Dec 30, 1967. He was born on Sep 06, 1941.
47. **DAVID¹⁰ BROWN** (Samuel Jordan⁹, Asa⁸, Tolliver⁷, Asa⁶, Benjamin⁵ Browne, Howell⁴, Thomas³ Browne, John² Jr, John¹ Sr) was born on Jun 21, 1917 in Lyons, GA. He died in Apr 1999. He married Louise Webb on Aug 30, 1947 in Hapeville,GA. She was born on Jul 25, 1924. She died on Feb 27, 2004.



Notes for David Brown:

Graduated from University of Georgia. Was a merchant in Hapeville, GA before retiring.

David Brown and Louise Webb had the following children:

87. i. WALTER DAVID¹¹ BROWN was born on Apr 04, 1949. He died on Dec 20, 2006. He married (1) SUSAN CHAPMAN in Aug 1967. She was born on Feb 08, 1951. He married (2) KATHERINE IRENE HOUSE on Feb 10, 1972. She was born on Apr 17, 1948.
88. ii. PHILIP TRENT BROWN was born on Oct 27, 1952. He married (1) TERESA KELLER. She was born on Dec 21, 1968. He married (2) JOYCE WOODALL. She died on Jan 21, 2014.



Generation 10 (con't)

- iii. STEPHEN WAYNE BROWN was born on Aug 15, 1958. He died on Aug 08, 1985.

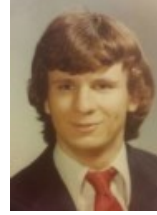

48. **WARREN PEYTON¹⁰ DEWITT** (Mattie Mae⁹ Brown, Asa⁸ Brown, Tolliver⁷ Brown, Asa⁶ Brown, Benjamin⁵ Browne, Howell⁴ Brown, Thomas³ Browne, John² Brown Jr, John¹ Brown Sr) was born on Oct 10, 1918 in Toombs County, Georgia. He died on Jul 12, 1978 in Alexandria, Virginia. He married **LOIS DEWITT**. She was born on Nov 29, 1924. She died on Jan 29, 2015.



Notes for Warren Peyton Dewitt:

Worked on Math & Science Projects for US Govt.

Notes for Lois Dewitt:

Lived in Arlington, VA with husband Warren.

Warren Peyton Dewitt and Lois Dewitt had the following children:

89. i. ELAINE LAWSON¹¹ DEWITT was born on Nov 21, 1948. She married Keith Patrick Garland on Feb 02, 1974 in Reston, Virginia, USA. He was born on Oct 14, 1940.
- ii. JEAN DEWITT. She married TERRY RICH.
49. **HARRY LAWSON¹⁰ BROWN** (John Perry⁹, Asa⁸, Tolliver⁷, Asa⁶, Benjamin⁵ Browne, Howell⁴, Thomas³ Browne, John² Jr, John¹ Sr, John Perry⁹, Asa⁸, Tolliver⁷, Asa⁶, Benjamin⁵ e, Howell⁴ Brown, Thomas³ e, John² Brown Jr, John¹ Sr). He married **MAE NOBLES**.

Harry Lawson Brown and Mae Nobles had the following children:

90. i. HARRY LAWSON¹¹ BROWN JR. was born on Jul 21, 1939 in Lyons, GA. He died on Dec 21, 2018. He married KAY ADAMS. She was born on Mar 21, 1942.
- ii. WILLA MAE BROWN.
- iii. SARAH BROWN.
- iv. CORKEY BROWN.
- v. DOT BROWN.
- vi. LOLA BROWN.



50. **GARNETT WOOLSEY¹⁰ MEEKS** (Ella Levenia⁹ Brown, William Young⁸ Brown, Tolliver⁷ Brown, Asa⁶ Brown, Benjamin⁵ Browne, Howell⁴ Brown, Thomas³ Browne, John² Brown Jr, John¹ Brown Sr) was born on Sep 15, 1882. He died between 1953-1955 in Savannah, Georgia. He married **GEORGIA MILLER**.

Garnett Woolsey Meeks and Georgia Miller had the following child:

- i. HELEN¹¹ MEEKS was born about 1910. She died about 1980 in Savannah, Georgia. She married JOHN B. (MAC) MCKERLEY. He died between 1980-1990 in Savannah, Georgia.
51. **CARVEY B.¹⁰ MEEKS** (Ella Levenia⁹ Brown, William Young⁸ Brown, Tolliver⁷ Brown, Asa⁶ Brown, Benjamin⁵ Browne, Howell⁴ Brown, Thomas³ Browne, John² Brown Jr, John¹ Brown Sr) was born on Sep 30, 1886. He died in Apr 1975 in Swainsboro, Georgia. He married **ZONIE BELL DAVIS**. Carvey B. Meeks and Zonie Bell Davis had the following children:



Generation 10 (con't)

91. i. SILAS¹¹ MEEKS was born about 1908 in Bartow, Georgia buried in Bartow Cemetery. He died on Apr 19, 1958 in Buried in Graniteville Cemetery. He married RUTH KIRK.
- ii. FLOYD MEEKS.
- iii. ROGER MEEKS. He married LOUISE.
- iv. LILLIAN MEEKS.
52. **MEDA MARGARET¹⁰ MEEKS** (Ella Levenia⁹ Brown, William Young⁸ Brown, Tolliver⁷ Brown, Asa⁶ Brown, Benjamin⁵ Browne, Howell⁴ Brown, Thomas³ Browne, John² Brown Jr, John¹ Brown Sr) was born on Jun 07, 1891 in Bartow, Georgia buried in Bartow Cemetery. She died on Apr 05, 1980 in St. Petersburg, Fl buried at Memory Garden, Jacksonville, Fl. She married (1) **STANFORD**. She married (2) **TOM O'HEIR**. She married (3) **WALTER JESSE SHIELDS**. He died about 1956 in Buried at Memory Garden, Jacksonville, Fl.

Tom O'Heir and Meda Margaret Meeks had the following child:

92. i. WALTER COOPER¹¹ O'HEIR was born on Sep 09, 1910 in Meldrim, Georgia. He married (1) MILDRED LOUISE BARDEN. She was born on Aug 23, 1914 in Plymouth, NC. He married (2) GLADY CARIANI. She was born on Jun 22, 1917 in Norfolk, VA.
53. **WILLIAM HUGH PALMER** (Cordie Harmon⁹ Brown, William Young⁸ Brown, Tolliver⁷ Brown, Asa⁶ Brown, Benjamin⁵ Browne, Howell⁴ Brown, Thomas³ Browne, John² Brown Jr, John¹ Brown Sr) was born on May 01, 1906. He died on Oct 11, 1974. He married **ELIZABETH RUTLAND**. She was born on Oct 22, 1909.

William Hugh Palmer and Elizabeth Rutland had the following child:

- i. ROBERT HARMON PALMER was born in 1935. He died on Sep 25, 1984.
54. **GASTON¹⁰ BROWN** ((Will) W. Y.⁹, William Young⁸, Tolliver⁷, Asa⁶, Benjamin⁵ Browne, Howell⁴, Thomas³ Browne, John² Jr, John¹ Sr) was born on May 01, 1888. He died in Jan 1963.

Gaston Brown had the following child:

- i. BRUCE¹¹ BROWN was born about 1915.



55. **EDGAR¹⁰ BROWN** ((Will) W. Y.⁹, William Young⁸, Tolliver⁷, Asa⁶, Benjamin⁵ Browne, Howell⁴, Thomas³ Browne, John² Jr, John¹ Sr, (Will) W. Y.⁹, William Young⁸, Tolliver⁷, Asa⁶, Benjamin⁵ e, Howell⁴ Brown, Thomas³ e, John² Brown Jr, John¹ Sr). He died on Sep 04, 1983 in Florida - ashes flown out over the Atlantic Ocean and scattered.. He married **RUBY**.

Edgar Brown and Ruby had the following child:

- i. BARBARA¹¹ BROWN. She married KENT STEVENS.

56. **ALMA LUCILLE¹⁰ BROWN** (Platte River⁹, William Young⁸, Tolliver⁷, Asa⁶, Benjamin⁵ Browne, Howell⁴, Thomas³ Browne, John² Jr, John¹ Sr) was born on Apr 29, 1913 in Jefferson County. She married Walter Anthony Thomas on Jul 01, 1933 in Bartow, Georgia. He was born on Jan 23, 1907 in Jefferson County, Georgia. He died on Jul 10, 1972 in Savannah, Georgia buried in Bonaventure Cemetery.



Notes for Walter Anthony Thomas:
[Brown 2003.FTW]

Yard Conductor for Seaboard Coastline for 46 years.

Walter Anthony Thomas and Alma Lucille Brown had the following children:

93. i. MARIAN LUCILLE¹¹ THOMAS was born on Jul 05, 1934 in Bartow, Georgia. She died on Oct 22, 1979 in Savannah, Georgia. She married William (Bill) Herbert Soeffner on May 27, 1953 in Savannah, Georgia. He was born on Dec 04, 1929 in Bertha,

Generation 10 (con't)

Minnesota.

94. ii. WALTER DONALD THOMAS was born on Sep 07, 1936 in Louisville, Georgia. He married (1) MARY NELL JONES in Savannah, Georgia. She was born on Jun 02, 1942. She died on Dec 13, 1982 in Plane Crash in Savannah, Georgia. He married (2) MARY ANN RICUPERO ERB in 1990 in Savannah, Georgia.
95. iii. PEGGY JOAN THOMAS was born on Jun 17, 1938 in Savannah, Georgia. She married Jimmy Ronald Schmidt on Mar 07, 1958 in Savannah, Georgia. He was born in Savannah, Georgia.
96. iv. JUDITH ROSALYN THOMAS was born on Apr 02, 1942 in Louisville, Georgia. She married (1) DAVID RANDOLPH CURLEE on Nov 17, 1957 in South Carolina. She married (2) CLUDE HACKNEY.
57. **RUBY CAROL¹⁰ BROWN** (Platte River⁹, William Young⁸, Tolliver⁷, Asa⁶, Benjamin⁵ Browne, Howell⁴, Thomas³ Browne, John² Jr, John¹ Sr) was born on Oct 08, 1915 in Bartow, Georgia. She married James Oliver (Sr) Thomas on Sep 15, 1933 in Louisville, Georgia. He was born on Aug 19, 1909 in Bartow, Georgia. He died on Jan 29, 1970 in Louisville, Georgia buried in the Louisville Cemetery.



James Oliver (Sr) Thomas and Ruby Carol Brown had the following children:

97. i. SHIRLEY CAROL¹¹ THOMAS was born on Apr 25, 1935 in Louisville, Georgia. She married Calvin Lee Bolling on Jan 29, 1956 in Louisville, Georgia. He was born on Nov 01, 1932.
98. ii. JAMES OLIVER (JR) THOMAS was born on Sep 20, 1937 in Louisville, Georgia. He married (1) JUDITH (JUDY) JEM COSKERY on Mar 19, 1971 in Atlanta, Georgia. She was born on Oct 30, 1943 in Philadelphia, Pa. He married (2) EMILY JUNE DENNARD on Jun 30, 1957 in Unadilla, Georgia. She was born in Oct 1939 in Unadilla, Georgia.
99. iii. RUBY JEAN THOMAS was born on Jun 24, 1949 in Louisville, Georgia. She married David Elliot Sipper on Jan 12, 1968 in Louisville, Georgia. He was born on Jun 17, 1948 in Louisville, Georgia.
58. **AGNES ESTELLE¹⁰ BROWN** (Platte River⁹, William Young⁸, Tolliver⁷, Asa⁶, Benjamin⁵ Browne, Howell⁴, Thomas³ Browne, John² Jr, John¹ Sr) was born on Apr 04, 1918 in Bartow, Georgia. She married Thomas Gill Sykes on Mar 02, 1940. He was born on May 27, 1914.



Thomas Gill Sykes and Agnes Estelle Brown had the following child:

- i. RONALD¹¹ SYKES was born on Mar 17, 1943.
59. **PLATTE RIVER(JR)¹⁰ BROWN** (Platte River⁹, William Young⁸, Tolliver⁷, Asa⁶, Benjamin⁵ Browne, Howell⁴, Thomas³ Browne, John² Jr, John¹ Sr) was born on Feb 12, 1920 in Bartow, Georgia. He married Anna Stempeck on Jun 23, 1944 in Louisville, Georgia at the Methodist Parsonage. She was born on Jan 27, 1923 in Providence, Rhode Island. She died on Nov 30, 1998 in Lake City, FL buried in Bartow, Georgia.



Notes for Platte River(Jr) Brown:
[Brown 2003.FTW]

Joined the U.S. Navy in August 1940. Discharged in Rhode Island in 1945.

Generation 10 (con't)

Significant Awards were:

AIR MEDAL

NAVY GOOD CONDUCT MEDAL

AMERICAN DEFENSE SERVICE MEDAL

EUROPEAN, AFRICAN, and MIDDLE EASTERN CAMPAIGN MEDAL

ASIATIC PACIFIC CAMPAIGN MEDAL

Remained in Navy Reserve until August 1965. You can view his record on the

U.S. Navy Memorial Foundation Web Site:

http://www.lonesailor.org/log.php?search=yes&navy_log_id=48196&lname_search=BROWN&fname_search=PLATT&page=1

Platte River(Jr) Brown and Anna Stempeck had the following children:

- i. BETTY ANN¹¹ BROWN was born on Jan 11, 1945 in Louisville, Georgia. She married Dennis Saley on Feb 15, 1969. He was born on Jun 23, 1946.
 - ii. PLATT WARREN BROWN was born on May 31, 1946 in Louisville, Georgia. He married Judy Hall on Nov 23, 1946. She was born on Feb 23, 1948.
 100. iii. CHERYL KAY BROWN was born on Nov 11, 1947. She married James Anthony Ivan on Mar 06, 1966 in Chapel on Homestead Air Force Base, Fl. He was born on Feb 12, 1944.
60. **VIRGINIA GRACE¹⁰ BROWN** (Platte River⁹, William Young⁸, Tolliver⁷, Asa⁶, Benjamin⁵ Browne, Howell⁴, Thomas³ Browne, John² Jr, John¹ Sr) was born on Oct 21, 1921 in Bartow, Georgia. She married **DOYLE LIVESAY**. He was born on Dec 20, 1914 in Oklahoma. He died in Mar 1976 in Oklahoma.



Doyle Livesay and Virginia Grace Brown had the following children:

- i. WILLIAM DOYLE¹¹ LIVESAY was born on May 15, 1942 in Louisville, Georgia. He died on Aug 01, 1981 in Swainsboro, Georgia.

Notes for William Doyle Livesay:

[Brown 2003.FTW]

Billy was a veteran of the Vietnam War. While on R&R in Japan he made a purchase of two different china sets for his Aunt Ruby. She has since passed these on to her children. Billy was a sensitive and caring person and an example of the good dying young.

The following was taken from a September, 1981 Swainsboro Georgia Newspaper as written by one of Bill's many friends:

"On August 1, 1981 Emanuel County Hospital and Nursing Home lost a dear friend and fellow employee, William (Bill) Livesay. Bill was killed in an auto accident on his way to work that night.

We will all remember Bill as being a competent registered nurse. His patients will remember him as a caring and compassionate person.

Bill was a native of Jefferson County and a veteran of the Vietnam War. Bill had worked hard to reach his goal. He had begun work here in 1976 as an orderly and obtained his RN license in March 1980.

The loss of our friend is a great one and it is hard for us to understand the reason. We can only be happy that we knew Bill and were able to share his feelings for others and for our health care institution.

Generation 10 (cont)

We can only go forward and work toward making our institution a greater one by starting to be caring employees, like Bill Livesay."

101. ii. DOYLENE LIVESAY was born on Sep 28, 1943. She married DORSEY KNIGHT.



102. iii. LINDA DIANE LIVESAY was born on Mar 14, 1949 in Louisville, Georgia. She died on Jan 03, 2000 in Duke University Hospital. She married (1) JERRY FINCHER. She married (2) FRANK LAMB.

103. iv. DENNIS PAUL LIVESAY was born on Jun 28, 1951. He married JOY TOWLSON.



61. **WILLIAM (BILL) JOSEPH¹⁰ BROWN** (Platte River⁹, William Young⁸, Tolliver⁷, Asa⁶, Benjamin⁵ Browne, Howell⁴, Thomas³ Browne, John² Jr, John¹ Sr) was born on Jan 17, 1924 in Bartow, Georgia. He died on Feb 23, 1978 in Virginia - buried Arlington National Cemetery lot #1963. He married (1) **DOROTHY JEAN HILL** in Savannah, Georgia at Calvary Baptist Chapel by Dr. Wilder. She was born on Oct 31, 1924 in ? Pennsylvania. She died on Dec 04, 1964 in Virginia - Buried in Arlington National Cemetery lot #1963. He married (2) **JEAN GEORGE**. She died on Nov 12, 1982.



William (Bill) Joseph Brown and Dorothy Jean Hill had the following children:

- i. COLLENE¹¹ BROWN was born in Jan 1948.
- ii. WILLIAM JOSEPH (JOE) BROWN was born on Aug 01, 1950.
104. iii. PATRICIA ELLEN BROWN was born on Nov 01, 1952 in Augusta, GA. She married Steven Ward Randol on Dec 04, 1977 in Washington, DC at the Navy Chapel. He was born on Nov 26, 1953 in Decatur, Illinois.
105. iv. JAMES (JIM) BROWN was born on Jun 15, 1957. He married Patricia Lyons on Apr 24, 1982. She was born on Mar 26, 1954 in Washington, D.C..
- v. ROBERT PLATT (BOB) BROWN was born on Oct 07, 1961 in Fairfax, VA.
62. **BETTY SUE¹⁰ BROWN** (Platte River⁹, William Young⁸, Tolliver⁷, Asa⁶, Benjamin⁵ Browne, Howell⁴, Thomas³ Browne, John² Jr, John¹ Sr) was born on Jan 01, 1928. She married Donald Goodwin on Apr 21, 1946. He was born in Jun 1916.

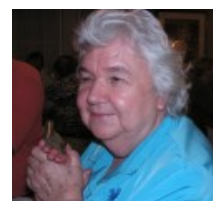

Donald Goodwin and Betty Sue Brown had the following children:

- i. DANIEL COMER¹¹ GOODWIN was born on Jul 17, 1947. He married MARILYN LEWIS.
106. ii. FRANCES LATRELLE GOODWIN was born on Aug 31, 1950. She married (1) FRANK (JR) LAMB in 1985. She married (2) WILLIAM ROSCOE MILLER. He died in Charlotte, NC.
- iii. DONALD GRIFFIN GOODWIN was born on Sep 18, 1955. He married PATRICIA THREATT.

Generation 10 (con't)

- iv. SUSAN PATRICE GOODWIN was born on Jul 24, 1968. She married JAMES MICHAEL DARDEN. He was born on Jul 08, 1967.



63. **MAMIE LARK¹⁰ BROWN** (Samuel James⁹, Samuel Jordan⁸, Tolliver⁷, Asa⁶, Benjamin⁵ Browne, Howell⁴, Thomas³ Browne, John² Jr, John¹ Sr) was born on Mar 27, 1913 in Atlanta, GA. She died on Nov 10, 1998 in Atlanta, GA. She married (1) **WAIGHT G. HENRY** on Feb 16, 1935. She married (2) **WAIGHTS GIBBS (JR.) HENRY** on Feb 16, 1935 in Clayton, GA.



Notes for Waight G. Henry:
Was a doctor.

Waight G. Henry and Mamie Lark Brown had the following children:

107. i. GEORGE M.¹¹ HENRY was born on Dec 07, 1937. He married Helen Freeman on Jun 25, 1960.
108. ii. WAIGHT G. HENRY was born on May 26, 1941. He married GAY JACKSON.
109. iii. MARY ANN HENRY was born on Mar 14, 1946. She married DR. ED KIRVEN.

Notes for Waights Gibbs (Jr.) Henry:
[Brown 2003.FTW]

[Notes provided by Samuel Edward Brown]

Dr. Waights G. Henry was the retired President and Chancellor of LaGrange College and President for 30 years. He served pastorates in Hoschton, Clayton, and Atlanta. He became President of LaGrange College in 1948. He was Executive Secretary of the Board of Education of the Methodist Church, past President of LaGrange Rotary Club, and District Governor. He received his B.A. Degree from Birmingham Southern College, Bachelor of Divinity from Yale University and Doctor of Divinity from Birmingham Southern.

Waights Gibbs (Jr.) Henry and Mamie Lark Brown had the following children:

107. i. GEORGE M.¹¹ HENRY was born on Dec 07, 1937. He married Helen Freeman on Jun 25, 1960.
110. ii. WAIGHTS GIBBS (III) HENRY was born on May 26, 1941. He married Gay Jackson on Aug 22, 1964.
111. iii. MARY ANN HENRY was born on Aug 14, 1946. She married Edward Preutt Kirven on Jun 21, 1969.

64. **JAMES COUCH¹⁰ BROWN** (Samuel James⁹, Samuel Jordan⁸, Tolliver⁷, Asa⁶, Benjamin⁵ Browne, Howell⁴, Thomas³ Browne, John² Jr, John¹ Sr) was born on Dec 23, 1916. He married (1) **DORIS BAILEY** on Mar 12, 1941. She was born on Jul 27, 1918. She died on Mar 12, 1997. He married (2) **DORRIS CLEONE BAILEY** on Mar 12, 1941 in Clayton, GA.



Notes for James Couch Brown:
Was a Lt. Col. in the Air Force. Worked for Delta Airlines as a pilot and flight instructor.[Brown 2003.FTW]

[Notes provided by Samuel Edward Brown]
James Couch Brown retired from the USAF as Lt. Colonel and from Delta Air Lines as supervisor of Flight Training.

James Couch Brown and Doris Bailey had the following children:

112. i. JUDY ELIZABETH¹¹ BROWN was born on Mar 03, 1943. She married WESLEY STROUP.

Generation 10 (con't)

113. ii. SAMUEL EDWARD BROWN was born on Sep 16, 1946. He married Linda C. Schenebeck on Dec 18, 1971. She was born on Jul 15, 1947.



James Couch Brown and Dorris Cleone Bailey had the following children:

114. iii. JUDY ELIZABETH BROWN was born on Mar 04, 1943 in Montgomery, AL. She married Wesley Stroup in 1965 in Atlanta, GA.
113. ii. SAMUEL EDWARD BROWN was born on Sep 16, 1946. He married Linda C. Schenebeck on Dec 18, 1971. She was born on Jul 15, 1947.



65. **ESSIE¹⁰ IVEY** (Minnie "Maisie"⁹ Brown, Samuel Jordan⁸ Brown, Tolliver⁷ Brown, Asa⁶ Brown, Benjamin⁵ Browne, Howell⁴ Brown, Thomas³ Browne, John² Brown Jr, John¹ Brown Sr, James Alonzo). She married **CLARENCE L HENRIOUD**.

Clarence L Henrioud and Essie Ivey had the following child:

- i. UNKOWN¹¹ HENRIOUD.
66. **ROBERT¹⁰ IVEY** (Minnie "Maisie"⁹ Brown, Samuel Jordan⁸ Brown, Tolliver⁷ Brown, Asa⁶ Brown, Benjamin⁵ Browne, Howell⁴ Brown, Thomas³ Browne, John² Brown Jr, John¹ Brown Sr, James Alonzo).

Robert Ivey had the following child:

115. i. DONALD¹¹ IVEY. He married LUCY.
67. **LILLIAN¹⁰ IVEY** (Minnie "Maisie"⁹ Brown, Samuel Jordan⁸ Brown, Tolliver⁷ Brown, Asa⁶ Brown, Benjamin⁵ Browne, Howell⁴ Brown, Thomas³ Browne, John² Brown Jr, John¹ Brown Sr, James Alonzo). She married **ELTON MARTIN**.

Notes for Elton Martin:

[Brown 2003.FTW]

Lived in Palatka, Florida.

Elton Martin and Lillian Ivey had the following children:

- i. UNKNOWN¹¹ MARTIN.
- ii. UNKONW MARTIN.
68. **SAMUEL JORDAN¹⁰ GIBSON** (Willie Ada⁹ Brown, Samuel Jordan⁸ Brown, Tolliver⁷ Brown, Asa⁶ Brown, Benjamin⁵ Browne, Howell⁴ Brown, Thomas³ Browne, John² Brown Jr, John¹ Brown Sr) was born on Nov 04, 1909. He died on Nov 30, 1979. He married **MARY LYNNE LINTON**.

Samuel Jordan Gibson and Mary Lynne Linton had the following child:

116. i. SANDRA LYNNE¹¹ GIBSON. She married John Thomas Mobley on Apr 29, 1978.
69. **JAMES MADISON¹⁰ GIBSON** (Willie Ada⁹ Brown, Samuel Jordan⁸ Brown, Tolliver⁷ Brown, Asa⁶ Brown, Benjamin⁵ Browne, Howell⁴ Brown, Thomas³ Browne, John² Brown Jr, John¹ Brown Sr) was born on May 10, 1911. He died on Apr 06, 1989. He married **LORA PEEK**.

James Madison Gibson and Lora Peek had the following child:

- i. MALE¹¹ GIBSON.

Notes for Male Gibson:

[Brown 2003.FTW]

Teaches in Michigan.

Generation 10 (con't)

70. **THERESA INEZ¹⁰ GIBSON** (Willie Ada⁹ Brown, Samuel Jordan⁸ Brown, Tolliver⁷ Brown, Asa⁶ Brown, Benjamin⁵ Browne, Howell⁴ Brown, Thomas³ Browne, John² Brown Jr, John¹ Brown Sr) was born on Jan 07, 1917. She married James Dorris Devane on Sep 17, 1938.

Notes for Theresa Inez Gibson:
[Brown 2003.FTW]

In 1999 lived in Chattahoochee, GA.

James Dorris Devane and Theresa Inez Gibson had the following children:

- i. JAMES THOMAS¹¹ DEVANE was born on May 26, 1941.
 - ii. MELODY KAY DEVANE was born on Aug 28, 1946.
 - iii. HARRIETT CAROLINE DEVANE was born on Oct 03, 1956.
71. **THOMAS AUGUSTUS (JR)¹⁰ GIBSON** (Willie Ada⁹ Brown, Samuel Jordan⁸ Brown, Tolliver⁷ Brown, Asa⁶ Brown, Benjamin⁵ Browne, Howell⁴ Brown, Thomas³ Browne, John² Brown Jr, John¹ Brown Sr) was born on Aug 21, 1922. He married **LOY BLOODWORTH**.

Notes for Thomas Augustus (Jr) Gibson:
[Brown 2003.FTW]

Taught at Georgia Military College, Milledgeville, GA., lived in Wrens, GA. In 1999, lived in Chiefland, Florida.

Thomas Augustus (Jr) Gibson and Loy Bloodworth had the following children:

- i. HARRIETT¹¹ GIBSON.
 - ii. RICHARD GIBSON.
72. **THELMA¹⁰ GIBSON** (Willie Ada⁹ Brown, Samuel Jordan⁸ Brown, Tolliver⁷ Brown, Asa⁶ Brown, Benjamin⁵ Browne, Howell⁴ Brown, Thomas³ Browne, John² Brown Jr, John¹ Brown Sr) was born on Dec 24, 1924. She married **CLIFF CHRISTENSEN HATCH**.

Cliff Christensen Hatch and Thelma Gibson had the following children:

- i. CHRIS¹¹ HATCH.
 - ii. SUSAN HATCH.
73. **DOROTHY¹⁰ GIBSON** (Willie Ada⁹ Brown, Samuel Jordan⁸ Brown, Tolliver⁷ Brown, Asa⁶ Brown, Benjamin⁵ Browne, Howell⁴ Brown, Thomas³ Browne, John² Brown Jr, John¹ Brown Sr) was born on Jul 30, 1925. She married **HERMAN FRANCIS GOOCHEE**.

Herman Francis Goochee and Dorothy Gibson had the following child:

- i. CHARLES¹¹ GOOCHEE.

Notes for Charles Goochee:
[Brown 2003.FTW]

Address: Charles Goochee
4910 Hunt Field Drive
Doylestown, Pa 18901

Telephone 215-794-2375

Generation 11

74. **PETE SALTER¹¹ BROWN** (James Allen¹⁰, Toliver Samuel⁹, James F.⁸, Tolliver⁷, Asa⁶, Benjamin⁵ Browne, Howell⁴, Thomas³ Browne, John² Jr, John¹ Sr, James Allen¹⁰, Toliver Samuel⁹, James F.⁸, Tolliver⁷, Asa⁶, Benjamin⁵ e, Howell⁴ Brown, Thomas³ e, John² Brown Jr, John¹ Sr). He died on Oct 22, 1982.

Pete Salter Brown had the following children:

- i. DARLENE¹² BROWN.

Generation 11 (con't)

ii. PETE SALTER BROWN JR. He married IDA MAE (?).

75. **WILLIAM BLAIR¹¹ POORE** (Zelma Toliver¹⁰ Brown, Toliver Samuel⁹ Brown, James F.⁸ Brown, Tolliver⁷ Brown, Asa⁶ Brown, Benjamin⁵ Browne, Howell⁴ Brown, Thomas³ Browne, John² Brown Jr, John¹ Brown Sr) was born on Nov 11, 1943. He married **MERRY BETH GAGLE**.

Notes for William Blair Poore:
[Brown 2003.FTW]

Lives in Charlotte, NC.

Notes for Merry Beth Gagle:
[Brown 2003.FTW]

"Merry Beth" is a family name of the Gagle's in Bartlesville, OK, home of Phillips Oil.

William Blair Poore and Merry Beth Gagle had the following child:

i. MERRY ELIZABETH¹² POORE was born on Oct 16, 1982.

76. **PETE SALTER¹¹ BROWN** (James Allen¹⁰, Tolliver⁹, James F.⁸, Tolliver⁷, Asa⁶, Benjamin⁵ Browne, Howell⁴, Thomas³ Browne, John² Jr, John¹ Sr, James Allen¹⁰, Tolliver⁹, James F.⁸, Tolliver⁷, Asa⁶, Benjamin⁵ e, Howell⁴ Brown, Thomas³ e, John² Brown Jr, John¹ Sr). He died on Oct 22, 1982.

Pete Salter Brown had the following child:

117. i. DARLENE¹² BROWN. She married BALDY.



77. **SHELDON HAYWOOD¹¹ CLARK** (Ida Elizabeth¹⁰ Coleman, Gertrude⁹ Brown, Elizabeth⁸ Brown, Tolliver⁷ Brown, Asa⁶ Brown, Benjamin⁵ Browne, Howell⁴ Brown, Thomas³ Browne, John² Brown Jr, John¹ Brown Sr) was born on Sep 23, 1905 in Baldwin, Fl. He married **NANCY RUTH MILLS SURRENCY**.

Sheldon Haywood Clark and Nancy Ruth Mills Surrency had the following children:

118. i. STANLEY HAYWOOD¹² CLARK was born on Mar 12, 1934 in Baldwin, Fl. He married Barbara Sue Sides on Sep 30, 1954 in Jacksonville, Duval County, Fl. She was born on Oct 06, 1936 in Wheeler, TX.
- ii. TRAVIS EUGENE CLARK.
- iii. DUTTIE SUE CLARK.
- iv. JANICE MARIE CLARK.

78. **BESSIE LUCILLE¹¹ CLARK** (Ida Elizabeth¹⁰ Coleman, Gertrude⁹ Brown, Elizabeth⁸ Brown, Tolliver⁷ Brown, Asa⁶ Brown, Benjamin⁵ Browne, Howell⁴ Brown, Thomas³ Browne, John² Brown Jr, John¹ Brown Sr) was born on Jul 23, 1908. She married **KING HAROLD THOMAS**.

King Harold Thomas and Bessie Lucille Clark had the following child:

i. JOAN ELIXABETH¹² THOMAS.

79. **MILDRED¹¹ CLARK** (Ida Elizabeth¹⁰ Coleman, Gertrude⁹ Brown, Elizabeth⁸ Brown, Tolliver⁷ Brown, Asa⁶ Brown, Benjamin⁵ Browne, Howell⁴ Brown, Thomas³ Browne, John² Brown Jr, John¹ Brown Sr) was born on Jan 12, 1911. She died on Jul 12, 1966. She married **ROBERT SCOTT MILLS JR.**

Robert Scott Mills Jr. and Mildred Clark had the following child:

i. PEGGY ANN¹² MILLS.

Generation 11 (con't)

80. **J. W.¹¹ GRIFFIN JR.** (Nilwon¹⁰ Brown, Samuel Jordan⁹ Brown, Asa⁸ Brown, Tolliver⁷ Brown, Asa⁶ Brown, Benjamin⁵ Browne, Howell⁴ Brown, Thomas³ Browne, John² Brown Jr, John¹ Brown Sr) was born on Mar 19, 1933. He died on Dec 12, 2012. He married Betty Rogers on Sep 01, 1957 in Savannah,GA. She was born on May 10, 1937.



Notes for J. W. Griffin Jr.:

Was in the Insurance Business and won many awards.

Notes for Betty Rogers:

Employed by Delta Airlines.

J. W. Griffin Jr. and Betty Rogers had the following children:

119. i. **CHARLES WILLIAM¹² GRIFFIN** was born on Feb 09, 1964. He married Tammy Stephen on Aug 15, 1987. She was born on Apr 30, 1964.
- ii. **LISA GRIFFIN** was born on Feb 04, 1966. She married Drew Dyson on May 06, 1995. He was born on Jul 21, 1966.



81. **PATRICIA NELLE¹¹ GRIFFIN** (Nilwon¹⁰ Brown, Samuel Jordan⁹ Brown, Asa⁸ Brown, Tolliver⁷ Brown, Asa⁶ Brown, Benjamin⁵ Browne, Howell⁴ Brown, Thomas³ Browne, John² Brown Jr, John¹ Brown Sr) was born on Aug 30, 1934 in Gibson, GA. She married Jack Thomas Jackson, son of Joseph Chester Jackson and Mary Elizabeth Hammons, on Aug 10, 1957. He was born on Apr 13, 1927 in Corbin, KY.



Notes for Patricia Nelle Griffin:

Was a high school teacher.

Notes for Jack Thomas Jackson:

Was a high school history teacher.

Jack Thomas Jackson and Patricia Nelle Griffin had the following children:

120. i. **NANCY¹² JACKSON** was born on Jan 05, 1961. She married Robert H. Martin on Dec 08, 1985. He was born on Mar 16, 1961.
121. ii. **JACK THOMAS JACKSON JR.** was born on Feb 22, 1963. He married Margaret Ann Broaddus on Apr 28, 2007. She was born on Aug 16, 1967.



Generation 11 (con't)

82. **ROBERT JORDAN¹¹ BROWN JR.** (Robert Jordan¹⁰ Sr., Samuel Jordan⁹, Asa⁸, Tolliver⁷, Asa⁶, Benjamin⁵ Browne, Howell⁴, Thomas³ Browne, John² Jr, John¹ Sr) was born on Mar 25, 1945 in Reidsville, GA. He married Martha Gwen Randolph, daughter of Billie Randolph and Christine Pannell, on Aug 26, 1967 in 26 Aug 1967. She was born on Apr 29, 1944 in New Albany, MS.



Notes for Robert Jordan Brown Jr.:

Graduated from Georgia Tech in 1971 with a Ph.D. in Electrical Engineering. Worked for AT&T Bell Laboratories in Holmdel, NJ for 24 years. Led an engineering group that designed the communications payload for the Telstar 3 satellites. Telstar 301 was launched on a Thor Delta Rocket in 1983, Telstars 302 was launched on the first mission of the Shuttle Discovery in 1984. Telstar 303 was also launched on the space shuttle Discovery in 1985. Was Technical Program Manager for the Telstar 4 satellites. Telstar 401 was launched on an Atlas Centaur IAS rocket from Cape Canaveral and Telstar 402 was launched on an Ariane Rocket from French Guiana. In 1995, moved to Atlanta, GA and assumed management of a fiber optics engineering group with Bell Laboratories, Lucent Technologies. In February 1999, he became the manager of a wireless systems engineering group with Lucent in Atlanta. The group had responsibility for development and testing of emerging wireless communications systems.

In January 2002, he retired from Bell Laboratories, and the companies that grew out of the Bell System after more than 30 years in research and development. He became Professor of Mathematics and Computer Science at East Georgia College in Swainsboro, GA. In 2007 he was named chair of the Math & Science Division. In 2014 he was appointed Dean of the Math & Science Division which became the School of Mathematics and Science in 2015. In January 2016, he retired from East Georgia State College. He was named Dean Emeritus of the School of Mathematics and Science and Professor Emeritus of Mathematics. They now live in Locust Grove, GA near Atlanta

Notes for Martha Gwen Randolph:

Graduated from University of Southern Mississippi with a degree in Business. Worked for the Baptist Home Mission Board. Taught high school business courses in Georgia and New Jersey. Taught Computer Applications at Stuart School of Business in New Jersey. Taught Nursery School in Alpharetta, GA. Martha is now retired from teaching and enjoys her seven grandchildren as well as a number of continuing projects.

Robert Jordan Brown Jr. and Martha Gwen Randolph had the following children:

122. i. **ANDREA JEAN¹² BROWN** was born on Jul 08, 1973 in Long Branch, NJ. She married Jameson Andrew Estes, son of James William Estes and Peggy Jean Clark, on Jul 15, 1995 in Conyers, GA. He was born on May 23, 1972 in Decatur, GA.
123. ii. **ROBERT JORDAN BROWN III** was born on Nov 20, 1975 in Long Branch, NJ. He married Jennifer Christine Hurd, daughter of William Hurd and Nancy Clayton, on Jul 18, 1998 in Lilburn, GA. She was born on Dec 09, 1975 in Nebraska.



Generation 11 (con't)

83. **RICHARD LEE¹¹ BROWN** (Robert Jordan¹⁰ Sr., Samuel Jordan⁹, Asa⁸, Tolliver⁷, Asa⁶, Benjamin⁵ Browne, Howell⁴, Thomas³ Browne, John² Jr, John¹ Sr) was born on Jul 12, 1948 in Lyons, GA. He died on Jan 12, 1995 in Augusta, GA. He married Suzanne Regina Tharp, daughter of Bernard Leo Tharp and Doris Leona Collins, on Aug 29, 1970 in Atlanta, GA. She was born on Oct 02, 1948 in Bartow, FL.



Notes for Richard Lee Brown:

Graduated With BS in Industrial Engineering from Georgia Tech. He founded Advanced Metal Components in Swainsboro, GA in 1978 with his wife Regi. AMC grew to approximately 150 employees. Received Spirit of Georgia Award. Was chair of the East Georgia College Foundation. He was killed in a plane crash near Augusta, GA on January 12, 1995.

Notes for Suzanne Regina Tharp:

Studied art. Cofounded AMC with Richard L. Brown

Richard Lee Brown and Suzanne Regina Tharp had the following children:

124. i. **SUZANNE MARIE¹² BROWN** was born on Jul 21, 1972. She married Jeffrey Ligon Tucker on Jul 03, 1999 in Athens, GA.



125. ii. **DOUGLAS LEE BROWN** was born on Aug 11, 1975. He married Chandra Marie Pitt, daughter of Richard B. Pitt and Kathleen Ramee, on Apr 17, 1999. She was born on Mar 29, 1977.



84. **RAY NOWLIN¹¹ BROWN** (Robert Jordan¹⁰ Sr., Samuel Jordan⁹, Asa⁸, Tolliver⁷, Asa⁶, Benjamin⁵ Browne, Howell⁴, Thomas³ Browne, John² Jr, John¹ Sr) was born on Sep 09, 1951 in Lyons, GA. He married (1) **MARYANNE EVANS** on May 31, 2003 in Atlanta, GA. He married (2) **LUCIA ANN GRAHAM**, daughter of Lamar Graham and Anna Beth Woods, on Dec 15, 1974 in Dublin, GA. She was born on Feb 01, 1953.

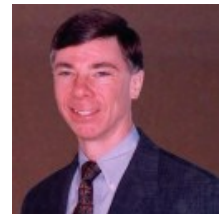

Notes for Ray Nowlin Brown:

Graduated from University of Georgia with Bachelors and Masters degree. Worked for a large Atlanta consulting firm. Later became City Manager for Lancaster, SC. After several more years of consulting joined Promina Health Care as a Senior Manager. In 1995, founded Legacy Consulting Group.

Notes for MaryAnne Evans:

Graduated with a degree in Mathematics. Works in marketing of software applications.

Notes for Lucia Ann Graham:

Graduated with Bachelors and Masters from University of Georgia. High School Teacher and Administrator.

Ray Nowlin Brown and Lucia Ann Graham had the following children:

126. i. **LAURA ASHLEY¹² BROWN** was born on Jun 09, 1982. She married (1) **MATT GARRETT** on Sep 02, 2006 in Hilton Head Island, Beaufort, South Carolina, USA. He was born on Oct 17, 1979. He died on Nov 03, 2010. She married (2) **BRIAN HIEGER** on Apr 04, 2015. He was born on Jun 02, 1971.



Generation 11 (con't)

127. ii. DANIEL CHRISTOPHER BROWN was born on Jan 09, 1986 in Atlanta, GA. He married Ashley Wilson on Nov 16, 2014. She was born on Oct 28, 1987.



85. **SANDRA JOSEPHINE¹¹ BROWN** (Jack Lawson¹⁰, Samuel Jordan⁹, Asa⁸, Tolliver⁷, Asa⁶, Benjamin⁵ Browne, Howell⁴, Thomas³ Browne, John² Jr, John¹ Sr) was born on Aug 18, 1941 in Lyons, GA. She married Sam Connell on Aug 18, 1962 in Lyons, GA.



Sam Connell and Sandra Josephine Brown had the following children:

- i. STEPHANIE LYNN¹² CONNELL was born on Aug 31, 1964.

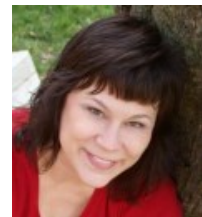

128. ii. JENNIFER CONNELL was born on Oct 04, 1965. She married (2) JOHN NICHOLAS DOWLING on Jun 28, 1997. He was born on May 25, 1966.



86. **SUSAN NOWLIN¹¹ BROWN** (Jack Lawson¹⁰, Samuel Jordan⁹, Asa⁸, Tolliver⁷, Asa⁶, Benjamin⁵ Browne, Howell⁴, Thomas³ Browne, John² Jr, John¹ Sr) was born on Mar 08, 1944 in Lyons, GA. She married George Larry Threlkeld on Dec 30, 1967. He was born on Sep 06, 1941.

Notes for Susan Nowlin Brown:

Was a school teacher. Works with husband Larry in family Ford-Mercury dealership.

George Larry Threlkeld and Susan Nowlin Brown had the following children:

129. i. ANNA¹² THRELKELD was born on Oct 06, 1972. She married Jason Edward Bring on May 31, 1997. He was born on Oct 11, 1972.



130. ii. PAUL HUGHES THRELKELD was born on Aug 24, 1976. He married ANSLEY BELL. She was born on Aug 26, 1973.



Generation 11 (con't)

87. **WALTER DAVID¹¹ BROWN** (David¹⁰, Samuel Jordan⁹, Asa⁸, Tolliver⁷, Asa⁶, Benjamin⁵ Browne, Howell⁴, Thomas³ Browne, John² Jr, John¹ Sr) was born on Apr 04, 1949. He died on Dec 20, 2006. He married (1) **SUSAN CHAPMAN** in Aug 1967. She was born on Feb 08, 1951. He married (2) **KATHERINE IRENE HOUSE** on Feb 10, 1972. She was born on Apr 17, 1948.



Walter David Brown and Susan Chapman had the following children:

131. i. **ERIC LEE¹² BROWN** was born on Jan 08, 1968. He married **THERESA CINQUEGRANO**. She was born on Jan 14, 1964.
132. ii. **KIMBERLEY BROWN** was born on Jun 06, 1970. She married **CHRISTOPHER GLENN HEMBREE**. He was born on Oct 25, 1969.

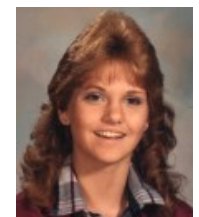

Walter David Brown and Katherine Irene House had the following child:

133. iii. **COURTNEY ELAIN BROWN** was born on Jun 15, 1974. She married (1) **WAYNE LACH**. She married (2) **BRIAN SCHOCH**.

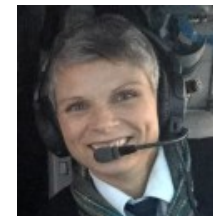

88. **PHILIP TRENT¹¹ BROWN** (David¹⁰, Samuel Jordan⁹, Asa⁸, Tolliver⁷, Asa⁶, Benjamin⁵ Browne, Howell⁴, Thomas³ Browne, John² Jr, John¹ Sr) was born on Oct 27, 1952. He married (1) **TERESA KELLER**. She was born on Dec 21, 1968. He married (2) **JOYCE WOODALL**. She died on Jan 21, 2014.



Philip Trent Brown and Teresa Keller had the following child:

134. i. **ASHLEY MADISON¹² BROWN** was born on Mar 20, 1989. She married **OMAR DAUMIT**. He was born on Mar 27, 1984.

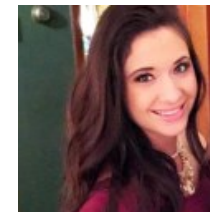

Philip Trent Brown and Joyce Woodall had the following child:

- ii. **MELANIE CARMEN BROWN** was born on Dec 18, 1972. She died on May 06, 1988.

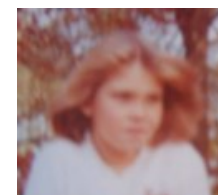

89. **ELAINE LAWSON¹¹ DEWITT** (Warren Peyton¹⁰, Mattie Mae⁹ Brown, Asa⁸ Brown, Tolliver⁷ Brown, Asa⁶ Brown, Benjamin⁵ Browne, Howell⁴ Brown, Thomas³ Browne, John² Brown Jr, John¹ Brown Sr) was born on Nov 21, 1948. She married Keith Patrick Garland on Feb 02, 1974 in Reston,

Generation 11 (con't)

Virginia, USA. He was born on Oct 14, 1940.

Notes for Keith Patrick Garland:

Kewanee, Ill

Keith Patrick Garland and Elaine Lawson Dewitt had the following child:

- i. HEATHER MERIN¹² GARLAND was born in 1976.



90. **HARRY LAWSON¹¹ BROWN JR.** (Harry Lawson¹⁰, John Perry⁹, Asa⁸, Tolliver⁷, Asa⁶, Benjamin⁵ Browne, Howell⁴, Thomas³ Browne, John² Jr, John¹ Sr) was born on Jul 21, 1939 in Lyons, GA. He died on Dec 21, 2018. He married **KAY ADAMS**. She was born on Mar 21, 1942.



Harry Lawson Brown Jr. and Kay Adams had the following children:

- i. DEHNER K.¹² BROWN.
 - ii. DANA K. BROWN.
91. **SILAS¹¹ MEEKS** (Carvey B.¹⁰, Ella Levenia⁹ Brown, William Young⁸ Brown, Tolliver⁷ Brown, Asa⁶ Brown, Benjamin⁵ Browne, Howell⁴ Brown, Thomas³ Browne, John² Brown Jr, John¹ Brown Sr) was born about 1908 in Bartow, Georgia buried in Bartow Cemetery. He died on Apr 19, 1958 in Buried in Graniteville Cemetery. He married **RUTH KIRK**.

Silas Meeks and Ruth Kirk had the following children:

- i. MARY¹² MEEKS.
 - ii. SARAH MEEKS.
 - iii. STEVEN ALLEN MEEKS.
 - iv. ? MEEKS.
92. **WALTER COOPER¹¹ O'HEIR** (Meda Margaret¹⁰ Meeks, Ella Levenia⁹ Brown, William Young⁸ Brown, Tolliver⁷ Brown, Asa⁶ Brown, Benjamin⁵ Browne, Howell⁴ Brown, Thomas³ Browne, John² Brown Jr, John¹ Brown Sr) was born on Sep 09, 1910 in Meldrim, Georgia. He married (1) **MILDRED LOUISE BARDEN**. She was born on Aug 23, 1914 in Plymouth, NC. He married (2) **GLADY CARIANI**. She was born on Jun 22, 1917 in Norfolk, VA.

Walter Cooper O'Heir and Mildred Louise Barden had the following child:

135. i. BETTY HART¹² O'HEIR was born on Sep 22, 1932. She married Franklyn F. Dorman Jr on Sep 12, 1953 in Coral Gables, Florida.

Walter Cooper O'Heir and Gladly Cariani had the following child:

136. ii. JAMES SYDNEY O'HEIR was born on Mar 09, 1944. He married CHARLENE (UNKNOWN).

93. **MARIAN LUCILLE¹¹ THOMAS** (Alma Lucille¹⁰ Brown, Platte River⁹ Brown, William Young⁸ Brown, Tolliver⁷ Brown, Asa⁶ Brown, Benjamin⁵ Browne, Howell⁴ Brown, Thomas³ Browne, John² Brown Jr, John¹ Brown Sr) was born on Jul 05, 1934 in Bartow, Georgia. She died on Oct 22, 1979 in Savannah, Georgia. She married William (Bill) Herbert Soeffner on May 27, 1953 in Savannah, Georgia. He was born on Dec 04, 1929 in Bertha, Minnesota.

William (Bill) Herbert Soeffner and Marian Lucille Thomas had the following children:

137. i. WILLIAM DAVID¹² SOEFFNER was born on Aug 12, 1957 in Savannah, Georgia. He married Marcey Tuten on Nov 21, 1975 in Savannah, Georgia. She was born on Jun 21, 1955.
138. ii. LORIE ANN SOEFFNER was born on Jan 09, 1960. She married Michael (Mike) Joseph Jackson on May 20, 1995 in Savannah, Georgia. He was born in Huntsville,

Generation 11 (con't)

Ala.

iii. CHRISTOPHER PAUL SOEFFNER was born on Jun 15, 1966 in Savannah, Georgia.

94. **WALTER DONALD¹¹ THOMAS** (Alma Lucille¹⁰ Brown, Platte River⁹ Brown, William Young⁸ Brown, Tolliver⁷ Brown, Asa⁶ Brown, Benjamin⁵ Browne, Howell⁴ Brown, Thomas³ Browne, John² Brown Jr, John¹ Brown Sr) was born on Sep 07, 1936 in Louisville, Georgia. He married (1) **MARY NELL JONES** in Savannah, Georgia. She was born on Jun 02, 1942. She died on Dec 13, 1982 in Plane Crash in Savannah, Georgia. He married (2) **MARY ANN RICUPERO ERB** in 1990 in Savannah, Georgia.

Notes for Walter Donald Thomas:
[Brown 2003.FTW]

Terminal Trainmaster Seaboard Coastline Railroad.

Walter Donald Thomas and Mary Nell Jones had the following child:

139. i. **DEBBIE KIMBERLY¹² THOMAS** was born on Feb 06, 1963. She married Steven Fairbanks on Dec 12, 1986 in Savannah, Georgia.
95. **PEGGY JOAN¹¹ THOMAS** (Alma Lucille¹⁰ Brown, Platte River⁹ Brown, William Young⁸ Brown, Tolliver⁷ Brown, Asa⁶ Brown, Benjamin⁵ Browne, Howell⁴ Brown, Thomas³ Browne, John² Brown Jr, John¹ Brown Sr) was born on Jun 17, 1938 in Savannah, Georgia. She married Jimmy Ronald Schmidt on Mar 07, 1958 in Savannah, Georgia. He was born in Savannah, Georgia.

Jimmy Ronald Schmidt and Peggy Joan Thomas had the following children:

- i. **JAMES RONALD (JR)¹² SCHMIDT** was born on Jun 10, 1963.
- ii. **JON ANTHONY SCHMIDT** was born on Dec 18, 1968.
96. **JUDITH ROSALYN¹¹ THOMAS** (Alma Lucille¹⁰ Brown, Platte River⁹ Brown, William Young⁸ Brown, Tolliver⁷ Brown, Asa⁶ Brown, Benjamin⁵ Browne, Howell⁴ Brown, Thomas³ Browne, John² Brown Jr, John¹ Brown Sr) was born on Apr 02, 1942 in Louisville, Georgia. She married (1) **DAVID RANDOLPH CURLEE** on Nov 17, 1957 in South Carolina. She married (2) **CLUDE HACKNEY**.

David Randolph Curlee and Judith Rosalyn Thomas had the following children:

140. i. **DAVID RANDOLPH¹² CURLEE** was born on Aug 27, 1960 in Baton Rouge, La. He married PATRICIA MISSOURIO.
141. ii. **KIMBERLY LYNN CURLEE** was born on Oct 31, 1963 in Baton Rouge, La. She married STEVE SANDERSON.
- iii. **CARLTON DARBY CURLEE** was born on Nov 17, 1970 in Baton Rouge, La. He married Mary Smith on Jun 19, 1992.
97. **SHIRLEY CAROL¹¹ THOMAS** (Ruby Carol¹⁰ Brown, Platte River⁹ Brown, William Young⁸ Brown, Tolliver⁷ Brown, Asa⁶ Brown, Benjamin⁵ Browne, Howell⁴ Brown, Thomas³ Browne, John² Brown Jr, John¹ Brown Sr) was born on Apr 25, 1935 in Louisville, Georgia. She married Calvin Lee Bolling on Jan 29, 1956 in Louisville, Georgia. He was born on Nov 01, 1932.



Calvin Lee Bolling and Shirley Carol Thomas had the following children:

- i. **JAMES SCOTT¹² BOLLING** was born on Nov 04, 1957 in Dayton, Ohio.
142. ii. **CALVIN LEE (JR) BOLLING** was born on Jan 12, 1960 in Atlanta, Georgia. He married Margaret Carolyn Marshall on Apr 25, 1987 in Atlanta, Georgia.
- iii. **MELVIN FLOYD BOLLING** was born on May 25, 1969 in Atlanta, Georgia.

Generation 11 (con't)

98. **JAMES OLIVER (JR)¹¹ THOMAS** (Ruby Carol¹⁰ Brown, Platte River⁹ Brown, William Young⁸ Brown, Tolliver⁷ Brown, Asa⁶ Brown, Benjamin⁵ Browne, Howell⁴ Brown, Thomas³ Browne, John² Brown Jr, John¹ Brown Sr) was born on Sep 20, 1937 in Louisville, Georgia. He married (1) **JUDITH (JUDY) JEM COSKERY** on Mar 19, 1971 in Atlanta, Georgia. She was born on Oct 30, 1943 in Philadelphia, Pa. He married (2) **EMILY JUNE DENNARD** on Jun 30, 1957 in Unadilla, Georgia. She was born in Oct 1939 in Unadilla, Georgia.



Notes for James Oliver (Jr) Thomas:
[Brown 2003.FTW]

Married June Dennard on June 30, 1957 and divorced on October 1964. Say Amen!

Was single until 1971 and enjoyed the single life of Atlanta during the 1960's. He and good friend Jack Brady purchased a house boat on Lake Lanier and moored same at Dock B at Holiday Marina.

Married again in 1971.

Worked for GE Capital from 4/15/1957 until 5/31/1998, 41 years. While employed at GE he managed operations as large as 150 people with locations in Atlanta, Georgia and Birmingham, Alabama. At the end of his career he was a Master Black Belt of Quality. He won two Pinnacle Contest (Hawaii in 1978 and China in 1986) and Summit Contest in 1979-1985, 1993 and 1994.

From 1990 until 1997 he also owned Total Tutoring Inc. of Duluth and Roswell Georgia. These were store front educational service locations that tutored all subjects and SAT preparations.

James Oliver (Jr) Thomas and Judith (Judy) Jem Coskery had the following children:

- i. **SAMUEL FLEMING¹² THOMAS** was born on Sep 03, 1972 in Kennesaw Hospital, Kennesaw, Ga. He married CELESTE.



- ii. **JULIE ANN THOMAS** was born on May 02, 1977 in DeKalb General Hospital - Decatur, Georgia.

James Oliver (Jr) Thomas and Emily June Dennard had the following children:

143. iii. **JAMES OLIVER (III) THOMAS** was born on Jun 29, 1958 in Louisville, Georgia. He married RHONDA JOHNSON. She was born on Feb 25, 1963 in Maine.
144. iv. **MICHAEL DENNARD THOMAS** was born on Mar 26, 1961 in Atlanta, Georgia. He married (1) ROBIN ANDREWS on Jul 30, 1983 in Ft Walton Beach, Fl. She was born on Feb 28, 1964 in Lancaster, Ohio. He married (2) JEAN PASLEY in 1994. She was born on Apr 21, 1964 in Columbus, Ohio. She died in 2000.
99. **RUBY JEAN¹¹ THOMAS** (Ruby Carol¹⁰ Brown, Platte River⁹ Brown, William Young⁸ Brown, Tolliver⁷ Brown, Asa⁶ Brown, Benjamin⁵ Browne, Howell⁴ Brown, Thomas³ Browne, John² Brown Jr, John¹ Brown Sr) was born on Jun 24, 1949 in Louisville, Georgia. She married David Elliot Sipper on Jan 12, 1968 in Louisville, Georgia. He was born on Jun 17, 1948 in Louisville, Georgia.

David Elliot Sipper and Ruby Jean Thomas had the following child:

Generation 11 (con't)

145. i. **CHRISTIANA LYNN**¹² **SIPPER** was born on Mar 08, 1970. She married Pedro Casanova on Mar 19, 1995 in Louisville, Georgia. He was born on Apr 27, 1956 in Guantanamo, Cuba.



100. **CHERYL KAY**¹¹ **BROWN** (Platte River(Jr)¹⁰, Platte River⁹, William Young⁸, Tolliver⁷, Asa⁶, Benjamin⁵ Browne, Howell⁴, Thomas³ Browne, John² Jr, John¹ Sr) was born on Nov 11, 1947. She married James Anthony Ivan on Mar 06, 1966 in Chapel on Homestead Air Force Base, Fl. He was born on Feb 12, 1944.

James Anthony Ivan and Cheryl Kay Brown had the following children:

146. i. **MARY ANN**¹² **IVAN** was born on Jul 12, 1967. She married **ABELE**. He was born on Aug 11, 1960.
147. ii. **JAMES ANTHONY (JR) IVAN** was born on Jun 28, 1970. He married Christi Traush on Jun 17, 1994. She was born on Feb 09, 1969.

101. **DOYLENE**¹¹ **LIVESAY** (Virginia Grace¹⁰ Brown, Platte River⁹ Brown, William Young⁸ Brown, Tolliver⁷ Brown, Asa⁶ Brown, Benjamin⁵ Browne, Howell⁴ Brown, Thomas³ Browne, John² Brown Jr, John¹ Brown Sr) was born on Sep 28, 1943. She married **DORSEY KNIGHT**.



Dorsey Knight and Doylene Livesay had the following children:

- i. **TERRENCE DORSEY (TERRY)**¹² **KNIGHT** was born on Nov 01, 2019.



148. ii. **DEBRA KAY KNIGHT**. She married **JARRETT BECK**.

102. **LINDA DIANE**¹¹ **LIVESAY** (Virginia Grace¹⁰ Brown, Platte River⁹ Brown, William Young⁸ Brown, Tolliver⁷ Brown, Asa⁶ Brown, Benjamin⁵ Browne, Howell⁴ Brown, Thomas³ Browne, John² Brown Jr, John¹ Brown Sr) was born on Mar 14, 1949 in Louisville, Georgia. She died on Jan 03, 2000 in Duke University Hospital. She married (1) **JERRY FINCHER**. She married (2) **FRANK LAMB**.

Jerry Fincher and Linda Diane Livesay had the following child:

- i. **KEVIN**¹² **FINCHER** was born on Feb 19, 1974.

103. **DENNIS PAUL**¹¹ **LIVESAY** (Virginia Grace¹⁰ Brown, Platte River⁹ Brown, William Young⁸ Brown, Tolliver⁷ Brown, Asa⁶ Brown, Benjamin⁵ Browne, Howell⁴ Brown, Thomas³ Browne, John² Brown Jr, John¹ Brown Sr) was born on Jun 28, 1951. He married **JOY TOWLSON**.



Dennis Paul Livesay and Joy Towlson had the following children:

- i. **DEINA JOY**¹² **LIVESAY** was born on Jun 28, 1984.



- ii. **DENNIS PAUL (JR) LIVESAY** was born on Mar 01, 1988.

Generation 11 (con't)

iii. JACLYN GRACE LIVESAY was born on Oct 09, 1990.

104. **PATRICIA ELLEN¹¹ BROWN** (William (Bill) Joseph¹⁰, Platte River⁹, William Young⁸, Tolliver⁷, Asa⁶, Benjamin⁵ Browne, Howell⁴, Thomas³ Browne, John² Jr, John¹ Sr) was born on Nov 01, 1952 in Augusta, GA. She married Steven Ward Randol on Dec 04, 1977 in Washington, DC at the Navy Chapel. He was born on Nov 26, 1953 in Decatur, Illinois.

Notes for Patricia Ellen Brown:
[Brown 2003.FTW]

Pat divorced Steven in September 1987.

Health issues Cervical Cancer 1974; Gall Bladder removed 1989.

Steven Ward Randol and Patricia Ellen Brown had the following child:

- i. KATHRYN ANNE¹² RANDOL was born on Dec 12, 1983 in Spring Valley, Illinois.

Notes for Kathryn Anne Randol:
[Brown 2003.FTW]

Health issues - Grand mother on father's side had Nodes in Lungs 1988

On the Brown side there is a colon cancer in a problem.

105. **JAMES (JIM)¹¹ BROWN** (William (Bill) Joseph¹⁰, Platte River⁹, William Young⁸, Tolliver⁷, Asa⁶, Benjamin⁵ Browne, Howell⁴, Thomas³ Browne, John² Jr, John¹ Sr) was born on Jun 15, 1957. He married Patricia Lyons on Apr 24, 1982. She was born on Mar 26, 1954 in Washington, D.C..

James (Jim) Brown and Patricia Lyons had the following children:

- i. ERIN REGINA¹² BROWN was born on Dec 04, 1985 in Logan, UT.
ii. ALEX WILLIAM BROWN was born on Jun 25, 1988 in Artesia, CA.

106. **FRANCES LATRELLE¹¹ GOODWIN** (Betty Sue¹⁰ Brown, Platte River⁹ Brown, William Young⁸ Brown, Tolliver⁷ Brown, Asa⁶ Brown, Benjamin⁵ Browne, Howell⁴ Brown, Thomas³ Browne, John² Brown Jr, John¹ Brown Sr) was born on Aug 31, 1950. She married (1) **FRANK (JR) LAMB** in 1985. She married (2) **WILLIAM ROSCOE MILLER**. He died in Charlotte, NC.

William Roscoe Miller and Frances Latrelle Goodwin had the following children:

- i. HAROLD CORNELL¹² MILLER was born on May 17, 1976.
ii. NICCOLE SIMONE MILLER was born on Aug 02, 1981.

107. **GEORGE M.¹¹ HENRY** (Mamie Lark¹⁰ Brown, Samuel James⁹ Brown, Samuel Jordan⁸ Brown, Tolliver⁷ Brown, Asa⁶ Brown, Benjamin⁵ Browne, Howell⁴ Brown, Thomas³ Browne, John² Brown Jr, John¹ Brown Sr) was born on Dec 07, 1937. He married Helen Freeman on Jun 25, 1960.

Notes for George M. Henry:
[Brown 2003.FTW]

George Madsion Henry is a psychiatrist. His practice was in Macon, GA and then LaGrange, GA.

Notes for Helen Freeman:
[Brown 2003.FTW]

Helen Henry is an ordained Methodist Minister in LaGrange, GA.

George M. Henry and Helen Freeman had the following children:

- i. GEORGE M.¹² HENRY was born in 1963.
149. ii. GEORGE MADISON (JR) HENRY was born on Oct 08, 1963. He married Lucy Kimbrough on Feb 23, 1991.
150. iii. JEFFERSON FREEMAN HENRY was born on Sep 05, 1966. He married MARY LISA

Generation 11 (con't)

FRENCH.

- iv. EDWARD (NED) DANIEL HENRY was born on Feb 06, 1969. He married Allison Rodriguez on Dec 17, 1996.
 - 151. v. DAVID GIBBS HENRY was born on Feb 06, 1969. He married Mollie Batts on Dec 14, 1991.
 - vi. JEFFERSON F. HENRY.
 - vii. NED HENRY.
 - viii. DAVID HENRY.
108. **WAIGHT G.¹¹ HENRY** (Mamie Lark¹⁰ Brown, Samuel James⁹ Brown, Samuel Jordan⁸ Brown, Tolliver⁷ Brown, Asa⁶ Brown, Benjamin⁵ Browne, Howell⁴ Brown, Thomas³ Browne, John² Brown Jr, John¹ Brown Sr) was born on May 26, 1941. He married **GAY JACKSON**.
Waight G. Henry and Gay Jackson had the following children:
- i. MARY LARK¹² HENRY was born on Jul 19, 1974. She married Brent Allen Wilson on Mar 13, 1999 in Marietta, GA.
 - ii. WAIGHTS HENRY.
 - iii. VANCE HENRY.
109. **MARY ANN¹¹ HENRY** (Mamie Lark¹⁰ Brown, Samuel James⁹ Brown, Samuel Jordan⁸ Brown, Tolliver⁷ Brown, Asa⁶ Brown, Benjamin⁵ Browne, Howell⁴ Brown, Thomas³ Browne, John² Brown Jr, John¹ Brown Sr) was born on Mar 14, 1946. She married **DR. ED KIRVEN**.
Dr. Ed Kirven and Mary Ann Henry had the following child:
- i. EDWARD GREGORY¹² KIRVEN.
110. **WAIGHTS GIBBS (III)¹¹ HENRY** (Mamie Lark¹⁰ Brown, Samuel James⁹ Brown, Samuel Jordan⁸ Brown, Tolliver⁷ Brown, Asa⁶ Brown, Benjamin⁵ Browne, Howell⁴ Brown, Thomas³ Browne, John² Brown Jr, John¹ Brown Sr) was born on May 26, 1941. He married Gay Jackson on Aug 22, 1964.

Notes for Waights Gibbs (III) Henry:
[Brown 2003.FTW]

Waights Gibbs Henry, III attended Emory at Oxford, Ga. and the Medical College of Georgia and is a surgeon at Kennestone Hospital, Marietta, Georgia.

Waights Gibbs (III) Henry and Gay Jackson had the following children:

- i. WAIGHTS GIBBS (IV)¹² HENRY was born on Sep 16, 1967. He married Lisa Wilhelm Felder on Apr 21, 2001 in Dripping Springs, TX.
 - 152. ii. VANCE JACKSON HENRY was born on Mar 22, 1969. He married Nancie Ann Rogers on Jul 24, 1993 in Marietta, GA.
 - iii. MARY LARK HENRY was born on Jul 19, 1974. She married Brent Allen Wilson on Mar 13, 1999 in Marietta, GA.
111. **MARY ANN¹¹ HENRY** (Mamie Lark¹⁰ Brown, Samuel James⁹ Brown, Samuel Jordan⁸ Brown, Tolliver⁷ Brown, Asa⁶ Brown, Benjamin⁵ Browne, Howell⁴ Brown, Thomas³ Browne, John² Brown Jr, John¹ Brown Sr) was born on Aug 14, 1946. She married Edward Preutt Kirven on Jun 21, 1969.

Notes for Mary Ann Henry:
[Brown 2003.FTW]

Mary Ann Henry attended Birmingham Southern College and teaches school in Sewanee, TN.

Notes for Edward Preutt Kirven:
[Brown 2003.FTW]

Ed Kirven is professor of Chemistry at Sewanee University, Sewanee, Tennessee.

Edward Preutt Kirven and Mary Ann Henry had the following children:

Generation 11 (con't)

- i. EDWARD PREUTT(JR)¹² KIRVEN was born on Oct 20, 1973.
 - ii. GREGG HENERY KIRVEN was born on May 13, 1978.
112. **JUDY ELIZABETH¹¹ BROWN** (James Couch¹⁰, Samuel James⁹, Samuel Jordan⁸, Tolliver⁷, Asa⁶, Benjamin⁵ Browne, Howell⁴, Thomas³ Browne, John² Jr, John¹ Sr) was born on Mar 03, 1943. She married **WESLEY STROUP**.

Wesley Stroup and Judy Elizabeth Brown had the following children:

- i. JAMES EDWARD¹² STROUP was born on Jul 09, 1974.
- ii. VIRGINIA ELIZABETH STROUP was born on May 12.

Notes for Virginia Elizabeth Stroup:
[Brown 2003.FTW]

Attends Lafayette University.

113. **SAMUEL EDWARD¹¹ BROWN** (James Couch¹⁰, Samuel James⁹, Samuel Jordan⁸, Tolliver⁷, Asa⁶, Benjamin⁵ Browne, Howell⁴, Thomas³ Browne, John² Jr, John¹ Sr) was born on Sep 16, 1946. He married Linda C. Schenebeck on Dec 18, 1971. She was born on Jul 15, 1947.

Notes for Samuel Edward Brown:

Graduated from Medical College of Georgia. Practiced medicine in Florida as a Radiologist. Lives in Gainesville, FL with wife Linda.[Brown 2003.FTW]



Samuel Edward Brown attended Emory University, graduating with a B.A. in History, Medical College of Georgia (M.D.), Emory University (Radiology Residency), and the University of Florida (Neuroradiology). He practiced at Alachua General Hospital in Gainesville, Florida and was a clinical professor at the University of Florida. He is board certified in both Family Practice and Radiology.

Graduated: 1974, Medical College of Georgia, Augusta, GA

Notes for Linda C. Schenebeck:

From Arkansas. Graduated from Medical College of Georgia.[Brown 2003.FTW]

From Arkansas. Graduated from Medical College of Georgia.

Samuel Edward Brown and Linda C. Schenebeck had the following child:

- 153. i. SUSAN REBECCA¹² BROWN was born on May 03, 1966 in Chattanooga, Tennessee. She married Steven Gary Vavra on Jul 03, 1994 in Atlanta, GA.
114. **JUDY ELIZABETH¹¹ BROWN** (James Couch¹⁰, Samuel James⁹, Samuel Jordan⁸, Tolliver⁷, Asa⁶, Benjamin⁵ Browne, Howell⁴, Thomas³ Browne, John² Jr, John¹ Sr) was born on Mar 04, 1943 in Montgomery, AL. She married Wesley Stroup in 1965 in Atlanta, GA.

Wesley Stroup and Judy Elizabeth Brown had the following children:

- i. JAMES EDWIN¹² STROUP was born on Jul 09, 1974 in Atlanta, GA.

Notes for James Edwin Stroup:
[Brown 2003.FTW]

Attended Denison College, Denison, Ohio. Works for General Electric

- ii. VIRGINIA ELIZABETH STROUP was born on May 12.

Notes for Virginia Elizabeth Stroup:
[Brown 2003.FTW]

Attends Lafayette University.

Generation 11 (con't)

115. **DONALD¹¹ IVEY** (Robert¹⁰, Minnie "Maisie"⁹ Brown, Samuel Jordan⁸ Brown, Tolliver⁷ Brown, Asa⁶ Brown, Benjamin⁵ Browne, Howell⁴ Brown, Thomas³ Browne, John² Brown Jr, John¹ Brown Sr, Robert¹⁰, James Alonzo). He married **LUCY**.

Donald Ivey and Lucy had the following child:

- i. FEMAL¹² IVEY.

116. **SANDRA LYNNE¹¹ GIBSON** (Samuel Jordan¹⁰, Willie Ada⁹ Brown, Samuel Jordan⁸ Brown, Tolliver⁷ Brown, Asa⁶ Brown, Benjamin⁵ Browne, Howell⁴ Brown, Thomas³ Browne, John² Brown Jr, John¹ Brown Sr, Samuel Jordan¹⁰, Thomas Augustus). She married John Thomas Mobley on Apr 29, 1978.

John Thomas Mobley and Sandra Lynne Gibson had the following children:

- i. MALE¹² MOBLEY.
- ii. MALE MOBLEY.
- iii. FEMALE MOBLEY.

Generation 12

117. **DARLENE¹² BROWN** (Pete Salter¹¹, James Allen¹⁰, Tolliver⁹, James F.⁸, Tolliver⁷, Asa⁶, Benjamin⁵ Browne, Howell⁴, Thomas³ Browne, John² Jr, John¹ Sr, Pete Salter¹¹, James Allen¹⁰, Tolliver⁹, James F.⁸, Tolliver⁷, Asa⁶, Benjamin⁵ e, Howell⁴ Brown, Thomas³ e, John² Brown Jr, John¹ Sr). She married **BALDY**.



Baldy and Darlene Brown had the following children:

- i. MICHAEL¹³ BALDY.



- ii. STEVE BALDY.



118. **STANLEY HAYWOOD¹² CLARK** (Sheldon Haywood¹¹, Ida Elizabeth¹⁰ Coleman, Gertrude⁹ Brown, Elizabeth⁸ Brown, Tolliver⁷ Brown, Asa⁶ Brown, Benjamin⁵ Browne, Howell⁴ Brown, Thomas³ Browne, John² Brown Jr, John¹ Brown Sr) was born on Mar 12, 1934 in Baldwin, Fl. He married Barbara Sue Sides on Sep 30, 1954 in Jacksonville, Duval County, Fl. She was born on Oct 06, 1936 in Wheeler, TX.

Stanley Haywood Clark and Barbara Sue Sides had the following children:

- i. VALARIE SUZANNE¹³ CLARK was born on Mar 22, 1956 in South Russey's, Eland, UK.
- ii. RICHARD STANELY CLARK was born on Feb 14, 1958 in Jacksonville, Duval County, Fl.
- iii. SHELDON LUTHER CLARK was born on May 30, 1969 in Jacksonville, Duval County, Fl.

Generation 12 (con't)

119. **CHARLES WILLIAM¹² GRIFFIN** (J. W.¹¹ Jr., Nilwon¹⁰ Brown, Samuel Jordan⁹ Brown, Asa⁸ Brown, Tolliver⁷ Brown, Asa⁶ Brown, Benjamin⁵ Browne, Howell⁴ Brown, Thomas³ Browne, John² Brown Jr, John¹ Brown Sr) was born on Feb 09, 1964. He married Tammy Stephen on Aug 15, 1987. She was born on Apr 30, 1964.



Notes for Charles William Griffin:
Is a Neurologist.

Charles William Griffin and Tammy Stephen had the following children:

- i. **CHARLES WILLIAM¹³ GRIFFIN JR.** was born on May 11, 1991.



- ii. **BRIAN DAVID GRIFFIN** was born on May 31, 1993.



- iii. **CHASE THOMAS GRIFFIN** was born on Mar 10, 1995.



120. **NANCY¹² JACKSON** (Patricia Nelle¹¹ Griffin, Nilwon¹⁰ Brown, Samuel Jordan⁹ Brown, Asa⁸ Brown, Tolliver⁷ Brown, Asa⁶ Brown, Benjamin⁵ Browne, Howell⁴ Brown, Thomas³ Browne, John² Brown Jr, John¹ Brown Sr) was born on Jan 05, 1961. She married Robert H. Martin on Dec 08, 1985. He was born on Mar 16, 1961.



Robert H. Martin and Nancy Jackson had the following children:

- i. **ROBERT H.¹³ MARTIN JR.** was born on Aug 19, 1991.

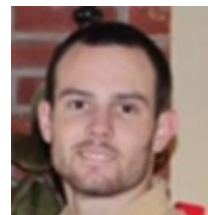

- ii. **LORI MARTIN** was born on Aug 09, 1994.



Generation 12 (con't)

121. **JACK THOMAS¹² JACKSON JR.** (Patricia Nelle¹¹ Griffin, Nilwon¹⁰ Brown, Samuel Jordan⁹ Brown, Asa⁸ Brown, Tolliver⁷ Brown, Asa⁶ Brown, Benjamin⁵ Browne, Howell⁴ Brown, Thomas³ Browne, John² Brown Jr, John¹ Brown Sr) was born on Feb 22, 1963. He married Margaret Ann Broaddus on Apr 28, 2007. She was born on Aug 16, 1967.



Jack Thomas Jackson Jr. and Margaret Ann Broaddus had the following children:

- i. SARA GRACE¹³ CARMICAL.



- ii. EMMA CARMICAL.



122. **ANDREA JEAN¹² BROWN** (Robert Jordan¹¹ Jr., Robert Jordan¹⁰ Sr., Samuel Jordan⁹, Asa⁸, Tolliver⁷, Asa⁶, Benjamin⁵ Browne, Howell⁴, Thomas³ Browne, John² Jr, John¹ Sr) was born on Jul 08, 1973 in Long Branch, NJ. She married Jameson Andrew Estes, son of James William Estes and Peggy Jean Clark, on Jul 15, 1995 in Conyers, GA. He was born on May 23, 1972 in Decatur, GA.



Notes for Andrea Jean Brown:

Attended Virginia Commonwealth University and Georgia Southern University. She and husband Jamey este have four children.

Notes for Jameson Andrew Estes:

Graduated from Vanderbilt University and Medical College of Georgia. Is a physician specializing in Family Medicine. He and his partner started Venture Medical Associates and have offices in Monticello, Jackson, McDonough, and Locust Grove.

Jameson Andrew Estes and Andrea Jean Brown had the following children:

- i. ANDREW WILLIAM¹³ ESTES was born on Feb 07, 1999 in Albany, GA.



- ii. SARAH JEAN ESTES was born on Dec 26, 2000 in Albany, GA.



- iii. SAMUEL JORDAN ESTES was born on Nov 20, 2004.



Generation 12 (con't)

- iv. HANNAH GWEN ESTES was born on Oct 03, 2008.



123. **ROBERT JORDAN¹² BROWN III** (Robert Jordan¹¹ Jr., Robert Jordan¹⁰ Sr., Samuel Jordan⁹, Asa⁸, Tolliver⁷, Asa⁶, Benjamin⁵ Browne, Howell⁴, Thomas³ Browne, John² Jr, John¹ Sr) was born on Nov 20, 1975 in Long Branch, NJ. He married Jennifer Christine Hurd, daughter of William Hurd and Nancy Clayton, on Jul 18, 1998 in Lilburn, GA. She was born on Dec 09, 1975 in Nebraska.



Notes for Robert Jordan Brown III:

Graduated from Florida State University in 1998 with degree in Marketing. Was a Director for Vertis Communications a provider of targeted advertising and marketing solutions to leading retail and consumer services companies. In 2014 became Director of Customer Insight for HH Gregg in Indianapolis, IND

Notes for Jennifer Christine Hurd:

Graduated from Florida State University in 1998 with degree in Biology. Taught Biology in Gwinnette CO, GA and in Dallas, GA until she moved with family to Noblesville, IND. She and husband Rob have four sons.

Robert Jordan Brown III and Jennifer Christine Hurd had the following children:

- i. JORDAN WILLIAM¹³ BROWN was born on Dec 18, 2004 in Atlanta, GA.
- ii. JACOB ROBERT BROWN was born on Apr 07, 2007 in Atlanta, GA.
- iii. JOSEPH PEYTON BROWN was born on Mar 23, 2016 in Noblesville, Indiana, USA.



124. **SUZANNE MARIE¹² BROWN** (Richard Lee¹¹, Robert Jordan¹⁰ Sr., Samuel Jordan⁹, Asa⁸, Tolliver⁷, Asa⁶, Benjamin⁵ Browne, Howell⁴, Thomas³ Browne, John² Jr, John¹ Sr) was born on Jul 21, 1972. She married Jeffrey Ligon Tucker on Jul 03, 1999 in Athens, GA.



Notes for Suzanne Marie Brown:

Graduated from Shorter University. Director of Children's Choirs and Creative Director for the Music & Arts Ministry at Mt. Bethel United Methodist Church in Marieta, GA.

Notes for Jeffrey Ligon Tucker:

Attorney at Cochran & Edwards in Atlanta. Studied Music at Yale University. Studied Philosophy at Duke University.

Jeffrey Ligon Tucker and Suzanne Marie Brown had the following children:

Generation 12 (con't)

- i. JACKSON¹³ TUCKER was born in 2003.



- ii. WILL TUCKER was born in 2005.

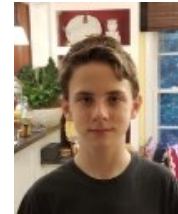

125. **DOUGLAS LEE¹² BROWN** (Richard Lee¹¹, Robert Jordan¹⁰ Sr., Samuel Jordan⁹, Asa⁸, Tolliver⁷, Asa⁶, Benjamin⁵ Browne, Howell⁴, Thomas³ Browne, John² Jr, John¹ Sr) was born on Aug 11, 1975. He married Chandra Marie Pitt, daughter of Richard B. Pitt and Kathleen Ramee, on Apr 17, 1999. She was born on Mar 29, 1977.



Notes for Douglas Lee Brown:

Graduated with a degree in Management from Georgia Tech. Is now President of Advanced Metal Components in Swainsboro, GA.

Notes for Chandra Marie Pitt:

Chandra graduated from the University of Georgia with a Bachelor of Arts in Philosophy and an Environmental Ethics Certificate in 1998. She then attended Georgia Southern University in her hometown of Statesboro. There she conducted her thesis research on nitrogen pollution in the Canoochee River and received a Master of Technology degree in Environmental Studies. She presented the results of her research at the Geological Society of America Southeast Conference in 2001.

Presently is Ogeechee-Canoochee Riverkeeper. As Riverkeeper, Chandra actively monitors our rivers and streams for pollution, advocates for pollution prevention and clean water in our communities, and conducts educational programs on preventing pollution and stream restoration.

Douglas Lee Brown and Chandra Marie Pitt had the following children:

- i. MARLEY¹³ BROWN was born on Jan 15, 2008 in Statesboro, GA.

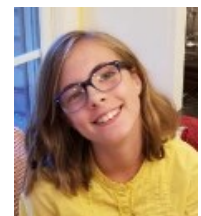

- ii. VIRGINIA LEE BROWN was born on May 08, 2011 in Statesboro, GA.

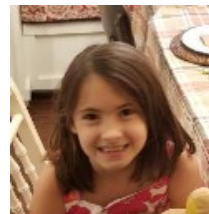

126. **LAURA ASHLEY¹² BROWN** (Ray Nowlin¹¹, Robert Jordan¹⁰ Sr., Samuel Jordan⁹, Asa⁸, Tolliver⁷, Asa⁶, Benjamin⁵ Browne, Howell⁴, Thomas³ Browne, John² Jr, John¹ Sr) was born on Jun 09, 1982. She married (1) **MATT GARRETT** on Sep 02, 2006 in Hilton Head Island, Beaufort, South Carolina, USA. He was born on Oct 17, 1979. He died on Nov 03, 2010. She married (2) **BRIAN HIEGER** on Apr 04, 2015. He was born on Jun 02, 1971.



Notes for Laura Ashley Brown:

Graduated from University of Georgia with BS in Psychology. Works with Wells

Generation 12 (con't)

Fargo Bank.

Notes for Brian Hieger:

Works at Wells Fargo Bank.

Brian Hieger and Laura Ashley Brown had the following child:

- i. NOAH¹³ HIEGER was born on May 12, 2016 in Gilbert, Arizona.



127. **DANIEL CHRISTOPHER¹² BROWN** (Ray Nowlin¹¹, Robert Jordan¹⁰ Sr., Samuel Jordan⁹, Asa⁸, Tolliver⁷, Asa⁶, Benjamin⁵ Browne, Howell⁴, Thomas³ Browne, John² Jr, John¹ Sr) was born on Jan 09, 1986 in Atlanta, GA. He married Ashley Wilson on Nov 16, 2014. She was born on Oct 28, 1987.

Notes for Daniel Christopher Brown:

Graduated from Georgia Tech. Is a construction project manager with RaceTrac Petroleum, Inc.

Notes for Ashley Wilson:

Studied Business Administration/Marketing at North Georgia College & State University. Sr. Communications Specialist at Steelcase.

Daniel Christopher Brown and Ashley Wilson had the following child:

- i. CONNOR MICHAEL¹³ BROWN was born on Dec 31, 2018.



128. **JENNIFER¹² CONNELL** (Sandra Josephine¹¹ Brown, Jack Lawson¹⁰ Brown, Samuel Jordan⁹ Brown, Asa⁸ Brown, Tolliver⁷ Brown, Asa⁶ Brown, Benjamin⁵ Browne, Howell⁴ Brown, Thomas³ Browne, John² Brown Jr, John¹ Brown Sr) was born on Oct 04, 1965. She married (2) **JOHN NICHOLAS DOWLING** on Jun 28, 1997. He was born on May 25, 1966.

Jennifer Connell had the following children:

- i. QUINCY SUSANNAH¹³ DOWLING was born on Nov 20, 2000.



- ii. KYLIE BROWN DOWLING was born on Jan 17, 2005.



Generation 12 (con't)

129. **ANNA¹² THRELKELD** (Susan Nowlin¹¹ Brown, Jack Lawson¹⁰ Brown, Samuel Jordan⁹ Brown, Asa⁸ Brown, Tolliver⁷ Brown, Asa⁶ Brown, Benjamin⁵ Browne, Howell⁴ Brown, Thomas³ Browne, John² Brown Jr, John¹ Brown Sr) was born on Oct 06, 1972. She married Jason Edward Bring on May 31, 1997. He was born on Oct 11, 1972.



Jason Edward Bring and Anna Threlkeld had the following children:

- i. **MARY LAWSON¹³ BRING** was born on Mar 12, 2002.



- ii. **JASON EDWARD BRING JR.** was born on Jun 03, 2004.

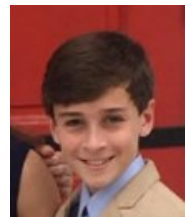

130. **PAUL HUGHES¹² THRELKELD** (Susan Nowlin¹¹ Brown, Jack Lawson¹⁰ Brown, Samuel Jordan⁹ Brown, Asa⁸ Brown, Tolliver⁷ Brown, Asa⁶ Brown, Benjamin⁵ Browne, Howell⁴ Brown, Thomas³ Browne, John² Brown Jr, John¹ Brown Sr) was born on Aug 24, 1976. He married **ANSLEY BELL**. She was born on Aug 26, 1973.



Paul Hughes Threlkeld and Ansley Bell had the following children:

- i. **PAUL HUGHES¹³ THRELKELD JR.** was born on Jul 10, 2003.

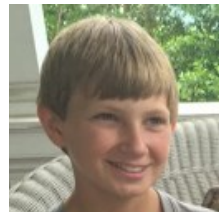

- ii. **ELLA BANKS THRELKELD** was born on Mar 15, 2005.



- iii. **GEORGE HAMPTON BELL THRELKELD** was born on Mar 12, 2008.

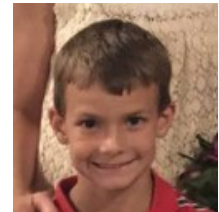

Generation 12 (con't)

131. **ERIC LEE¹² BROWN** (Walter David¹¹, David¹⁰, Samuel Jordan⁹, Asa⁸, Tolliver⁷, Asa⁶, Benjamin⁵ Browne, Howell⁴, Thomas³ Browne, John² Jr, John¹ Sr) was born on Jan 08, 1968. He married **THERESA CINQUEGRANO**. She was born on Jan 14, 1964.



Eric Lee Brown and Theresa Cinquegrano had the following children:

- i. **MICHAEL ANTHONY¹³ BROWN** was born on Nov 03, 1990.

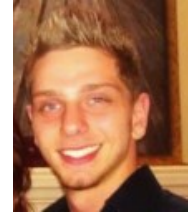

- ii. **ALYSSA LAUREN BROWN** was born on Aug 29, 1994.

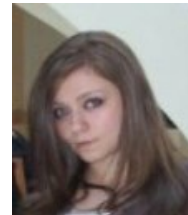

132. **KIMBERLEY¹² BROWN** (Walter David¹¹, David¹⁰, Samuel Jordan⁹, Asa⁸, Tolliver⁷, Asa⁶, Benjamin⁵ Browne, Howell⁴, Thomas³ Browne, John² Jr, John¹ Sr) was born on Jun 06, 1970. She married **CHRISTOPHER GLENN HEMBREE**. He was born on Oct 25, 1969.



Christopher Glenn Hembree and Kimberley Brown had the following children:

154. i. **BRITTANY PAIGE¹³ HEMBREE** was born on Mar 06, 1992. She married James Christopher Mathis on Nov 01, 2014. He was born on Sep 05, 1989.

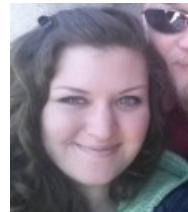

- ii. **QUINTEN MATTHEW HEMBREE** was born on Mar 23, 1998.

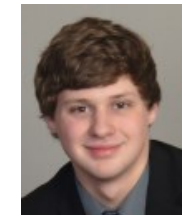

133. **COURTNEY ELAIN¹² BROWN** (Walter David¹¹, David¹⁰, Samuel Jordan⁹, Asa⁸, Tolliver⁷, Asa⁶, Benjamin⁵ Browne, Howell⁴, Thomas³ Browne, John² Jr, John¹ Sr) was born on Jun 15, 1974. She married (1) **WAYNE LACH**. She married (2) **BRIAN SCHOCH**.



Wayne Lach and Courtney Elain Brown had the following child:

Generation 12 (con't)

- i. ZACHARY¹³ LACH was born on Sep 24, 1993.

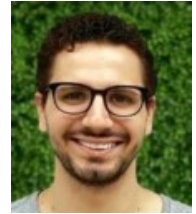

Brian Schoch and Courtney Elain Brown had the following child:

- i. GABRIELLA AMANDA¹³ SCHOCH was born on Jun 29, 1999.



134. **ASHLEY MADISON¹² BROWN** (Philip Trent¹¹, David¹⁰, Samuel Jordan⁹, Asa⁸, Tolliver⁷, Asa⁶, Benjamin⁵ Browne, Howell⁴, Thomas³ Browne, John² Jr, John¹ Sr) was born on Mar 20, 1989. She married **OMAR DAUMIT**. He was born on Mar 27, 1984.

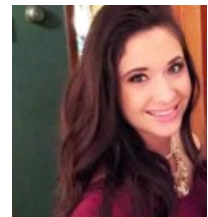

Omar Daumit and Ashley Madison Brown had the following children:

- i. DAVID OMAR¹³ DAUMIT was born on Jan 20, 2011.

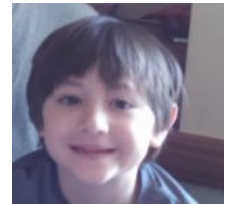

- ii. CHARLES THOMAS DAUMIT was born on May 27, 2016.



135. **BETTY HART¹² O'HEIR** (Walter Cooper¹¹, Meda Margaret¹⁰ Meeks, Ella Levenia⁹ Brown, William Young⁸ Brown, Tolliver⁷ Brown, Asa⁶ Brown, Benjamin⁵ Browne, Howell⁴ Brown, Thomas³ Browne, John² Brown Jr, John¹ Brown Sr) was born on Sep 22, 1932. She married Franklyn F. Dorman Jr on Sep 12, 1953 in Coral Gables, Florida.

Franklyn F. Dorman Jr and Betty Hart O'Heir had the following children:

- i. FRANKLYN F. III¹³ DORMAN was born on Mar 13, 1955.

155. ii. DEBORAH HART DORMAN was born on Jul 27, 1956. She married RICHARD MARSHALL PLATT.

136. **JAMES SYDNEY¹² O'HEIR** (Walter Cooper¹¹, Meda Margaret¹⁰ Meeks, Ella Levenia⁹ Brown, William Young⁸ Brown, Tolliver⁷ Brown, Asa⁶ Brown, Benjamin⁵ Browne, Howell⁴ Brown, Thomas³ Browne, John² Brown Jr, John¹ Brown Sr) was born on Mar 09, 1944. He married **CHARLENE (UNKNOWN)**.

James Sydney O'Heir and Charlene (unknown) had the following children:

- i. BRIAN¹³ O'HEIR.

- ii. TIMOTHY STEVEN O'HEIR.

137. **WILLIAM DAVID¹² SOEFFNER** (Marian Lucille¹¹ Thomas, Alma Lucille¹⁰ Brown, Platte River⁹ Brown, William Young⁸ Brown, Tolliver⁷ Brown, Asa⁶ Brown, Benjamin⁵ Browne, Howell⁴ Brown, Thomas³ Browne, John² Brown Jr, John¹ Brown Sr) was born on Aug 12, 1957 in Savannah, Georgia. He

Generation 12 (con't)

married Marcey Tuten on Nov 21, 1975 in Savannah, Georgia. She was born on Jun 21, 1955.

Notes for William David Soeffner:
[Brown 2003.FTW]

Industrial Lab Technician

William David Soeffner and Marcey Tuten had the following children:

- i. JOSHUA DAVID¹³ SOEFFNER was born on Jul 05, 1976 in Savannah, Georgia.
- ii. AARON THOMAS SOEFFNER was born on Nov 27, 1978 in Savannah, Georgia.

138. **LORIE ANN¹² SOEFFNER** (Marian Lucille¹¹ Thomas, Alma Lucille¹⁰ Brown, Platte River⁹ Brown, William Young⁸ Brown, Tolliver⁷ Brown, Asa⁶ Brown, Benjamin⁵ Browne, Howell⁴ Brown, Thomas³ Browne, John² Brown Jr, John¹ Brown Sr) was born on Jan 09, 1960. She married Michael (Mike) Joseph Jackson on May 20, 1995 in Savannah, Georgia. He was born in Huntsville, Ala.

Michael (Mike) Joseph Jackson and Lorie Ann Soeffner had the following children:

- i. CAROLINE ELIZABETH¹³ JACKSON was born on Dec 18, 1996 in Savannah, Georgia.
- ii. MARIAN GRACE JACKSON was born on Apr 12, 1998 in Savannah, Georgia.

139. **DEBBIE KIMBERLY¹² THOMAS** (Walter Donald¹¹, Alma Lucille¹⁰ Brown, Platte River⁹ Brown, William Young⁸ Brown, Tolliver⁷ Brown, Asa⁶ Brown, Benjamin⁵ Browne, Howell⁴ Brown, Thomas³ Browne, John² Brown Jr, John¹ Brown Sr) was born on Feb 06, 1963. She married Steven Fairbanks on Dec 12, 1986 in Savannah, Georgia.

Steven Fairbanks and Debbie Kimberly Thomas had the following children:

- i. ALEX¹³ FAIRBANKS was born on May 30, 1988.
- ii. MARY ALLYSON FAIRBANKS was born on Nov 23, 1990.

140. **DAVID RANDOLPH¹² CURLEE** (Judith Rosalyn¹¹ Thomas, Alma Lucille¹⁰ Brown, Platte River⁹ Brown, William Young⁸ Brown, Tolliver⁷ Brown, Asa⁶ Brown, Benjamin⁵ Browne, Howell⁴ Brown, Thomas³ Browne, John² Brown Jr, John¹ Brown Sr) was born on Aug 27, 1960 in Baton Rouge, La. He married **PATRICIA MISSOURIO**.

David Randolph Curlee and Patricia Missouri had the following children:

- i. JULIE ANN¹³ CURLEE was born on Jul 13, 1981.
- ii. MICHAEL CURLEE was born on Dec 30, 1983.
- iii. BRENDON CURLEE was born on Oct 07, 1987.

141. **KIMBERLY LYNN¹² CURLEE** (Judith Rosalyn¹¹ Thomas, Alma Lucille¹⁰ Brown, Platte River⁹ Brown, William Young⁸ Brown, Tolliver⁷ Brown, Asa⁶ Brown, Benjamin⁵ Browne, Howell⁴ Brown, Thomas³ Browne, John² Brown Jr, John¹ Brown Sr) was born on Oct 31, 1963 in Baton Rouge, La. She married **STEVE SANDERSON**.

Steve Sanderson and Kimberly Lynn Curlee had the following children:

- i. STEPHEN BRADLEY¹³ SANDERSON was born on Mar 05, 1981.
- ii. COURTNEY LEIGH SANDERSON was born on Nov 04, 1984.

142. **CALVIN LEE (JR)¹² BOLLING** (Shirley Carol¹¹ Thomas, Ruby Carol¹⁰ Brown, Platte River⁹ Brown, William Young⁸ Brown, Tolliver⁷ Brown, Asa⁶ Brown, Benjamin⁵ Browne, Howell⁴ Brown, Thomas³ Browne, John² Brown Jr, John¹ Brown Sr) was born on Jan 12, 1960 in Atlanta, Georgia. He married Margaret Carolyn Marshall on Apr 25, 1987 in Atlanta, Georgia.

Calvin Lee (Jr) Bolling and Margaret Carolyn Marshall had the following child:

- i. MARSHALL THOMAS¹³ BOLLING was born on May 11, 1993.

143. **JAMES OLIVER (III)¹² THOMAS** (James Oliver (Jr)¹¹, Ruby Carol¹⁰ Brown, Platte River⁹ Brown, William Young⁸ Brown, Tolliver⁷ Brown, Asa⁶ Brown, Benjamin⁵ Browne, Howell⁴ Brown, Thomas³ Browne, John² Brown Jr, John¹ Brown Sr) was born on Jun 29, 1958 in Louisville, Georgia. He married **RHONDA JOHNSON**. She was born on Feb 25, 1963 in Maine.

James Oliver (III) Thomas and Rhonda Johnson had the following child:

Generation 12 (con't)

i. COREY JAMES¹³ THOMAS was born on Feb 17, 1988.

144. **MICHAEL DENNARD¹² THOMAS** (James Oliver (Jr)¹¹, Ruby Carol¹⁰ Brown, Platte River⁹ Brown, William Young⁸ Brown, Tolliver⁷ Brown, Asa⁶ Brown, Benjamin⁵ Browne, Howell⁴ Brown, Thomas³ Browne, John² Brown Jr, John¹ Brown Sr) was born on Mar 26, 1961 in Atlanta, Georgia. He married (1) **ROBIN ANDREWS** on Jul 30, 1983 in Ft Walton Beach, Fl. She was born on Feb 28, 1964 in Lancaster, Ohio. He married (2) **JEAN PASLEY** in 1994. She was born on Apr 21, 1964 in Columbus, Ohio. She died in 2000.

Michael Dennard Thomas and Robin Andrews had the following children:

- i. LESLIE MARIE¹³ THOMAS was born on Mar 08, 1984 in Eglin AFB, Ft Walton Beach, Florida.
- ii. PHILLIP MADISON THOMAS was born on Jul 14, 1987 in Columbus, Ohio.

145. **CHRISTIANA LYNN¹² SIPPER** (Ruby Jean¹¹ Thomas, Ruby Carol¹⁰ Brown, Platte River⁹ Brown, William Young⁸ Brown, Tolliver⁷ Brown, Asa⁶ Brown, Benjamin⁵ Browne, Howell⁴ Brown, Thomas³ Browne, John² Brown Jr, John¹ Brown Sr) was born on Mar 08, 1970. She married Pedro Casanova on Mar 19, 1995 in Louisville, Georgia. He was born on Apr 27, 1956 in Guantanamo, Cuba.



Pedro Casanova and Christiana Lynn Sipper had the following child:

- i. DAVID FERNANDO¹³ CASANOVA was born on May 26, 1997.

146. **MARY ANN¹² IVAN** (Cheryl Kay¹¹ Brown, Platte River(Jr)¹⁰ Brown, Platte River⁹ Brown, William Young⁸ Brown, Tolliver⁷ Brown, Asa⁶ Brown, Benjamin⁵ Browne, Howell⁴ Brown, Thomas³ Browne, John² Brown Jr, John¹ Brown Sr) was born on Jul 12, 1967. She married **ABELE**. He was born on Aug 11, 1960.

Abele and Mary Ann Ivan had the following children:

- i. ASHLEY MARIE¹³ ABELE was born on Jul 25, 1991.
- ii. RICHARD JOHN ABELE was born on Feb 22, 1994.

147. **JAMES ANTHONY (JR)¹² IVAN** (Cheryl Kay¹¹ Brown, Platte River(Jr)¹⁰ Brown, Platte River⁹ Brown, William Young⁸ Brown, Tolliver⁷ Brown, Asa⁶ Brown, Benjamin⁵ Browne, Howell⁴ Brown, Thomas³ Browne, John² Brown Jr, John¹ Brown Sr) was born on Jun 28, 1970. He married Christi Traush on Jun 17, 1994. She was born on Feb 09, 1969.

James Anthony (Jr) Ivan and Christi Traush had the following children:

- i. HALEY CHRISTI¹³ IVAN was born on Sep 15, 1997.
- ii. KAYLA ANN IVAN was born on Aug 08, 2001.

148. **DEBRA KAY¹² KNIGHT** (Doylene¹¹ Livesay, Virginia Grace¹⁰ Brown, Platte River⁹ Brown, William Young⁸ Brown, Tolliver⁷ Brown, Asa⁶ Brown, Benjamin⁵ Browne, Howell⁴ Brown, Thomas³ Browne, John² Brown Jr, John¹ Brown Sr, Dorsey). She married **JARRETT BECK**.

Jarrett Beck and Debra Kay Knight had the following children:

- i. WILLIAM ANDREW¹³ BECK was born on Mar 13, 1987.
- ii. DYLAN BECK was born on May 19, 1995.

149. **GEORGE MADISON (JR)¹² HENRY** (George M.¹¹, Mamie Lark¹⁰ Brown, Samuel James⁹ Brown, Samuel Jordan⁸ Brown, Tolliver⁷ Brown, Asa⁶ Brown, Benjamin⁵ Browne, Howell⁴ Brown, Thomas³ Browne, John² Brown Jr, John¹ Brown Sr) was born on Oct 08, 1963. He married Lucy Kimbrough on Feb 23, 1991.

George Madison (Jr) Henry and Lucy Kimbrough had the following children:

- i. NATHANIEL TUCKER¹³ HENRY was born on Oct 29, 1994.
- ii. DANIEL HENRY.

150. **JEFFERSON FREEMAN¹² HENRY** (George M.¹¹, Mamie Lark¹⁰ Brown, Samuel James⁹ Brown, Samuel Jordan⁸ Brown, Tolliver⁷ Brown, Asa⁶ Brown, Benjamin⁵ Browne, Howell⁴ Brown, Thomas³ Browne, John² Brown Jr, John¹ Brown Sr) was born on Sep 05, 1966. He married **MARY LISA**

Generation 12 (con't)

FRENCH.

Jeffereson Freeman Henry and Mary Lisa French had the following child:

- i. MARY KATHERINE¹³ HENRY.

151. **DAVID GIBBS¹² HENRY** (George M.¹¹, Mamie Lark¹⁰ Brown, Samuel James⁹ Brown, Samuel Jordan⁸ Brown, Tolliver⁷ Brown, Asa⁶ Brown, Benjamin⁵ Browne, Howell⁴ Brown, Thomas³ Browne, John² Brown Jr, John¹ Brown Sr) was born on Feb 06, 1969. He married Mollie Batts on Dec 14, 1991.

David Gibbs Henry and Mollie Batts had the following child:

- i. JOE¹³ HENRY was born in 1999.

152. **VANCE JACKSON¹² HENRY** (Waights Gibbs (III)¹¹, Mamie Lark¹⁰ Brown, Samuel James⁹ Brown, Samuel Jordan⁸ Brown, Tolliver⁷ Brown, Asa⁶ Brown, Benjamin⁵ Browne, Howell⁴ Brown, Thomas³ Browne, John² Brown Jr, John¹ Brown Sr) was born on Mar 22, 1969. He married Nancie Ann Rogers on Jul 24, 1993 in Marietta, GA.

Vance Jackson Henry and Nancie Ann Rogers had the following child:

- i. TYLER VANCE¹³ HENRY was born on Jan 07, 1998.

153. **SUSAN REBECCA¹² BROWN** (Samuel Edward¹¹, James Couch¹⁰, Samuel James⁹, Samuel Jordan⁸, Tolliver⁷, Asa⁶, Benjamin⁵ Browne, Howell⁴, Thomas³ Browne, John² Jr, John¹ Sr) was born on May 03, 1966 in Chattanooga, Tennessee. She married Steven Gary Vavra on Jul 03, 1994 in Atlanta, GA.

Notes for Susan Rebecca Brown:

[Brown 2003.FTW]

[Notes provided by Samuel Edward Brown]

Susan Brown attended Auburn University and the Medical College of Georgia. She a B.S. in Medical Record Administration and is a paralegal.

Notes for Steven Gary Vavra:

[Brown 2003.FTW]

Steven Gary Vavra attended Ohio State University and works for Bell South in Atlanta, GA.

Steven Gary Vavra and Susan Rebecca Brown had the following child:

- i. MARY KATHRYN¹³ VAVRA was born on Feb 19, 1996.

Generation 13

154. **BRITTANY PAIGE¹³ HEMBREE** (Kimberley¹² Brown, Walter David¹¹ Brown, David¹⁰ Brown, Samuel Jordan⁹ Brown, Asa⁸ Brown, Tolliver⁷ Brown, Asa⁶ Brown, Benjamin⁵ Browne, Howell⁴ Brown, Thomas³ Browne, John² Brown Jr, John¹ Brown Sr) was born on Mar 06, 1992. She married James Christopher Mathis on Nov 01, 2014. He was born on Sep 05, 1989.

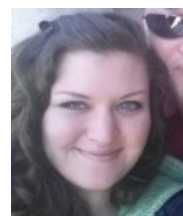

James Christopher Mathis and Brittany Paige Hembree had the following child:

- i. JAMES LAWSEN¹⁴ MATHIS was born on Nov 14, 2013.



155. **DEBORAH HART¹³ DORMAN** (Betty Hart¹² O'Heir, Walter Cooper¹¹ O'Heir, Meda Margaret¹⁰ Meeks, Ella Levenia⁹ Brown, William Young⁸ Brown, Tolliver⁷ Brown, Asa⁶ Brown, Benjamin⁵ Browne, Howell⁴ Brown, Thomas³ Browne, John² Brown Jr, John¹ Brown Sr) was born on Jul 27, 1956. She married **RICHARD MARSHALL PLATT**.

Richard Marshall Platt and Deborah Hart Dorman had the following children:

Generation 13 (con't)

- i. ROBERT MARSHALL¹⁴ PLATT was born on Sep 29, 1986 in Framingham, Massachusetts.
- ii. JONATHAN WILLAM HART PLATT was born on May 10, 1988 in Framingham, Massachusetts.
- iii. SARAH ELIZABETH PLATT was born on Dec 26, 1991 in Framingham, Massachusetts.