

Descendants of Thomas Lawesson

Generation 1

1. **THOMAS¹ LAWESSON .**

Notes for Thomas Lawesson:

This gentleman lived temp. King John and had issue a son.

Note: Many thanks to John Philip Lawson for providing much additional information and corrections to my Lawson Genealogy for generations above the generation of John Lawson (abt 1635 Eng - 26 Oct 1698 Eng) m Catherine Howard (1637 Eng - 1668 Eng). His Home Page may be found at <http://www.rootsweb.com/~daisy/lawbar.htm>

Thomas Lawesson had the following child:

2. i. **RALPH² LAWESSON.**

Generation 2

2. **RALPH² LAWESSON** (Thomas¹).

Notes for Ralph Lawesson:

Was defendant in a plea of trespass 25 Henry III called Ralph fil Thomas Lawesson,

Ralph Lawesson had the following child:

3. i. **ROBERT³ LAWSON.**

Generation 3

3. **ROBERT³ LAWSON** (Ralph² Lawesson, Thomas¹ Lawesson).

Robert Lawson had the following child:

4. i. **THOMAS⁴ LAWSON.**

Generation 4

4. **THOMAS⁴ LAWSON** (Robert³, Ralph² Lawesson, Thomas¹ Lawesson).

Notes for Thomas Lawson:

Thomas Laweson was of Bywell Co. Northumberland living temp. Edward II 21 Edward III.

Thomas Lawson had the following child:

5. i. **JOHN⁵ LAWSON.**

Generation 5

5. **JOHN⁵ LAWSON** (Thomas⁴, Robert³, Ralph² Lawesson, Thomas¹ Lawesson).

Notes for John Lawson:

JOHN FIL THOMAS LAWSON of Bywell, against whom William de Akrigg and Margaret his wife claimed messuage, land etc. in Sedburgh in right of the said Margaret 47 Edward III 1374; was a witness to a deed of Robert de Insula dated 41 Edward III and a juror at Corbridge 3 Richard II.

John Lawson had the following child:

6. i. **JOHN⁶ LAWSON.**

Generation 6

6. **JOHN⁶ LAWSON** (John⁵, Thomas⁴, Robert³, Ralph² Lawesson, Thomas¹ Lawesson).

Notes for John Lawson:

JOHN LAWSON of Bywell Co. Northumberland was witness to a deed of Walter de Tindall dated at Devilston 1374 and was Executor to his fathers will 8 Richard II 1386.

John Lawson had the following child:

Generation 6 (con't)

7. i. WILLIAM⁷ LAWSON was born about 1400. He died on May 27, 1480. He married Agnes Cramlington, daughter of William Cramlington, in 1425. She was born in 1407. She died in 1461.

Generation 7

7. WILLIAM⁷ LAWSON (John⁶, John⁵, Thomas⁴, Robert³, Ralph² Lawesson, Thomas¹ Lawesson) was born about 1400. He died on May 27, 1480. He married Agnes Cramlington, daughter of William Cramlington, in 1425. She was born in 1407. She died in 1461.

Notes for William Lawson:

During reign of Henry VI of England (1421-71) acquired Craulington Hall by marriage. His ancestors for several generations had owned estates in Northumberland CO at Burwell, afterwards at Allendell.

The Lawson Name

The surname Lawson is taken from 'Law' and denotes someone who is the 'son of law'. The most likely source of the name is either from the name Lawrence believed to have originated from a person who lived near a laurel tree or from the Old English word hlaw meaning a hill and therefore a person 'the son of who lived on or near the hill'.

Records indicate that the earliest use of the Lawson name was documented in the 14th century in Upper Littondale, Yorkshire, an area close to the present day villages of Litton and Arncliffe on the River Skiffare, a tributary of the River Wharfe. Surnames or 'add-on' names can generally only be traced back to this time in history when they were adopted in order to distinguish individuals of the same forename. From that time the surname was handed down from father to son and occasionally from mother to son.

It is believed that the Lawson name spread from this area to the remainder of Yorkshire and throughout several adjoining Counties in Northern England. Records also indicate that the Lawson name existed in Scotland from 14th century where it was most commonly found in Lowland Eastern Counties. In Scotland Lawson families have links with the McLaren Clan.

It is probable that more than one original source of the name exists. The Lawson name today is found commonly in all English speaking countries. There is evidence that the Lawson name was adopted from the European (mostly Scandinavian) name Larsen and similar surnames when emigration to the British Isles took place.

William Lawson and Agnes Cramlington had the following children:

8. i. THOMAS⁸ LAWSON. He died on Jul 02, 1489. He married Isabella Killinghall on Aug 31, 1480. She was born in Middleton, St. George.
- ii. WILLIAM LAWSON.

Notes for William Lawson:

William Lawson Esquire of Cramlington seized of half of the manor of Cramlington in right of his mother and of lands in Bywell in his own right 9 Henry VI.

- iii. JOHN LAWSON.
- iv. RICHARD LAWSON.
- v. GEORGE LAWSON.

Notes for George Lawson:

George Lawson of Bywell Co. Northumberland living 1458.

Generation 8

8. THOMAS⁸ LAWSON (William⁷, John⁶, John⁵, Thomas⁴, Robert³, Ralph² Lawesson, Thomas¹

Generation 8 (con't)

Lawesson). He died on Jul 02, 1489. He married Isabella Killinghall on Aug 31, 1480. She was born in Middleton, St. George.

Notes for Thomas Lawson:

THOMAS LAWSON of Bywell, was at the battle of Agincourt with Sir John Neville, heir male to his nephew William Lawson Esq. He died 2nd July 1489 at a great age, and was buried at Cramlington having married Isabella, daughter of John Killinghall of Middleton St. George Esq. living 1490 by whom he had issue.

Thomas Lawson and Isabella Killinghall had the following child:

9. i. ROBERT⁹ LAWSON.

Generation 9

9. **ROBERT⁹ LAWSON** (Thomas⁸, William⁷, John⁶, John⁵, Thomas⁴, Robert³, Ralph² Lawesson, Thomas¹ Lawesson).

Notes for Robert Lawson:

ROBERT LAWSON of Bywell in the Co. of Northumberland living in the time of King Henry VI, ob. 14 Edward IV in the lifetime of his father, leaving issue.

Robert Lawson had the following child:

10. i. WILLIAM¹⁰ LAWSON. He married MISS HORSLEY.

Generation 10

10. **WILLIAM¹⁰ LAWSON** (Robert⁹, Thomas⁸, William⁷, John⁶, John⁵, Thomas⁴, Robert³, Ralph² Lawesson, Thomas¹ Lawesson). He married **MISS HORSLEY**.

Notes for William Lawson:

WILLIAM LAWSON ESQUIRE of Cramlington Co. Northumberland seized in fee-tail-male of half of the manor of Cramlington and Hamlet of Whitlaw held by the King in capite as the sixth part of one knights fee and also divers lands, etc. in Hertlaw, Morpeth, Bywell and other parts of the County of Northumberland in special fee-tail ob. 27 March 9 Henry VIII 1518. Inquisition post-mortem 19 June in the same year taken at Newcastle upon Tyne in the said County of Northumberland, etc. By his wife, the daughter of Richard Horsley Esq. of Thernham, he had issue

William Lawson and Miss Horsley had the following child:

11. i. JAMES¹¹ LAWSON. He married ALICE BERTRAM.

Generation 11

11. **JAMES¹¹ LAWSON** (William¹⁰, Robert⁹, Thomas⁸, William⁷, John⁶, John⁵, Thomas⁴, Robert³, Ralph² Lawesson, Thomas¹ Lawesson). He married **ALICE BERTRAM**.

Notes for James Lawson:

Merchant-adventurer of Newcastle.

JAMES LAWSON ESQUIRE of Mele St., Newcastle-upon-Tyne, Merchant. Sheriff 1523, Mayor 1529 and 1540. On April 8 1522 purchased of William Wardle, Merchant, a house and horse-mill in the Meal Market, Newcastle. Had apprentices George Bertram 8, Henry 8, Charles Gofton 9, Henry 8, and Richard Ball 1540. Purchased from the Crown the lands etc. of the dissolved Monastery of Nesham. Patent dated 1st October (? September) 32 Henry VIII 1540.

Was the Kings farmer and collector at Nesham 33 and 34 Henry VIII. Was seized of lands etc. in Milburne and the Manor of West Matsen. Purchased the Manor of Byker 6 July 1543 and the house in which he resided in Mele St. by deed dated 3 December 35 Henry VIII. By deed dated April 19 1544 he settles the Manor of Byker and West Matsen on his eldest son Edmund and estates in Nesham, Cockfield, Little Burdon, Dynshall etc. on his younger sons and

Generation 11 (con't)

the heirs male begotten of their bodies with remainder to his own right heirs. Died 24 February 1 Edward VI 1547, Inq. p.m. 4 February 2 Edward VI. He married Alicia, daughter of George Bertram of Westgate, Newcastle, squire, (her will is dated 14 November 1547) and left issue.

James Lawson and Alice Bertram had the following child:

12. i. EDMUND¹² LAWSON. He died on Jul 21, 1551. He married MARGERY SWYNHOWE.

Generation 12

12. **EDMUND¹² LAWSON** (James¹¹, William¹⁰, Robert⁹, Thomas⁸, William⁷, John⁶, John⁵, Thomas⁴, Robert³, Ralph² Lawesson, Thomas¹ Lawesson). He died on Jul 21, 1551. He married **MARGERY SWYNHOWE**.

Notes for Edmund Lawson:

EDMUND LAWSON Esquire of Newcastle-upon-Tyne and Byker aged 20 years 2 Edward VI seized in fee-tail male of the Manors of Byker and West Matsen and lands in the counties of Northumberland and Durham. Died 21 July 1551 Inq. p.m. 6 January 5 Edward VI He married Margaret sister and heiress of John Swynhowe and daughter of Ralph Swynhowe Esquire of Swynhowe and Rock Co. Northumberland. (She re-married Robert Lawson Esquire of Rock and had issue). By her he had issue.

Edmund Lawson and Margery Swynhowe had the following children:

- i. JAMES¹³ LAWSON was born in Apr 1545. He died in 1552.

Notes for James Lawson:

James Lawson son and heir born April 1545 aged 6 years and 8 months at the time of his father's death. Seizes of the Manors of Byker and West Matsen etc. The King granted wardship to Richard Chetwood Esquire. Died young s.p. 17 December 4 Elizabeth.

13. ii. RALPH LAWSON was born in 1547. He died in 1623. He married Elizabeth Brough, daughter of Roger Brough, on Jun 17, 1568. She was born about 1544 in Brough, Yorkshire, England.
- iii. ROBERT LAWSON.

Notes for Robert Lawson:

Of Scremerston Co. Durham living 1566, died s.p.

Generation 13

13. **RALPH¹³ LAWSON** (Edmund¹², James¹¹, William¹⁰, Robert⁹, Thomas⁸, William⁷, John⁶, John⁵, Thomas⁴, Robert³, Ralph² Lawesson, Thomas¹ Lawesson) was born in 1547. He died in 1623. He married Elizabeth Brough, daughter of Roger Brough, on Jun 17, 1568. She was born about 1544 in Brough, Yorkshire, England.

Notes for Ralph Lawson:

Knighted by James I of England July 23, 1603. James I (1565-1625)

SIR RALPH LAWSON Knight of Burgh Hall, County of York and Byker County of Northumberland, heir to his brother aged 15 years 25 February 4 Elizabeth, seized of the Manor of Byker and half of the Manor of Cramlington in his own right and of the Manor of Burgh-juxta Catterryck Co. York in right of his wife Elizabeth, daughter and sole heiress of Roger Burgh of Burgh-juxta Catterryck Esquire, marriage settlements dated 17 June 1568. Will dated 4 September 1623. Proved 9 October 1623, died same year aged 76 years.

Notes for Elizabeth Brough:

Inherited Brough Hall in Yorkshire from her father Roger Brough.

Ralph Lawson and Elizabeth Brough had the following children:

14. i. ROGER¹⁴ LAWSON was born in 1573. He died about 1613. He married Dorothy Constable, daughter of Henry Constable, about 1597. She was born in 1580 in

Generation 13 (con't)

- Yorkshire. She died on Mar 26, 1632 in All Saints Church, Newcastle-upon-Tyne.
- ii. ALICE LAWSON. She married THOMAS INGLEBY.
15.
 - iii. JOHN LAWSON. He married SARAH ROWLAND.
 - iv. JANE LAWSON. She married THOMAS ROKEBY. He was born in Northan.
 - v. HENRY LAWSON.
 - vi. MARGARET LAWSON. She married THOMAS RAKELY.

Generation 14

14. **ROGER¹⁴ LAWSON** (Ralph¹³, Edmund¹², James¹¹, William¹⁰, Robert⁹, Thomas⁸, William⁷, John⁶, John⁵, Thomas⁴, Robert³, Ralph² Lawesson, Thomas¹ Lawesson) was born in 1573. He died about 1613. He married Dorothy Constable, daughter of Henry Constable, about 1597. She was born in 1580 in Yorkshire. She died on Mar 26, 1632 in All Saints Church, Newcastle-upon-Tyne.

Notes for Roger Lawson:

ROGER LAWSON ESQUIRE of Heaton Co. Northumberland and the Inner Temple, Londonaged 14 in 1585, marriage settlement 10 March 1597/8. To be married before the Feast of St. Michael the Archangel next ensuing. Died in London 1613 or 1614 in his father's lifetime. By his wife Dorothy, daughter of Sir Henry Constable, Knight, of Burton Constable Hall in Holderness Co. York; who lived at St. Anthony's, Newcastle and died 26 March, buried at All Saints Church, Newcastle 27 March 1632.

Notes for Dorothy Constable:

After the celebration of Dorothy's marriage, it is stated that "she was conducted from Wing to Burton, in external pomp and shew like a glorious bride. Shee rested att Burton untill all Holderness came to congratulate, some as friends and allies, others as servants and vassalls, but all promiscuously pretending tith to a proportion of the solmenity. From Burton shee departed towards Brough with a far larger retinue than before: But it most encreased at Leeman, a village six miles from the end of her journey, where she was forced to make a halt by Sir Ralph Lawson, who att his first approach (which was glorious to envy) with a hundred horse of his attendance, saluted her with ordinary salute of the kingdom, but after an extraordinary manner, not permitting her to alight; then he took her from horse himself, imparted his benediction, which she humbly craved on her knees in the dust, and mounted her again on a snow white steed he brought for her. ..."

From: Life of Mrs. Dorothy Lawson of St. Anthony, near Newcastle-upon-Tyne, by William Palmes. Published by Charles Dolman, London, 1855.

Roger Lawson and Dorothy Constable had the following child:

- 16.
 - i. HENRY¹⁵ LAWSON was born in 1595. He died in 1636. He married ANNE HODGSON.
15. **JOHN¹⁴ LAWSON** (Ralph¹³, Edmund¹², James¹¹, William¹⁰, Robert⁹, Thomas⁸, William⁷, John⁶, John⁵, Thomas⁴, Robert³, Ralph² Lawesson, Thomas¹ Lawesson). He married **SARAH ROWLAND**.

Notes for John Lawson:

All of John Lawson's sons went to America.

John Lawson and Sarah Rowland had the following children:

- 17.
 - i. EPAPHRODITUS¹⁵ LAWSON was born about 1600. He died in 1656. He married ELIZABETH MEDESTARD.
- 18.
 - ii. ROWLAND LAWSON. He died on May 03, 1661 in Lancaster, VA. He married Letitia before 1637 in England.
 - iii. RICHARD LAWSON. He died about 1658. He married ELIZABETH.
 - iv. CHRISTOPHER LAWSON.

Generation 15

16. **HENRY¹⁵ LAWSON** (Roger¹⁴, Ralph¹³, Edmund¹², James¹¹, William¹⁰, Robert⁹, Thomas⁸, William⁷, John⁶, John⁵, Thomas⁴, Robert³, Ralph² Lawesson, Thomas¹ Lawesson) was born in 1595. He

Generation 15 (con't)

died in 1636. He married **ANNE HODGSON**.

Notes for Henry Lawson:

HENRY LAWSON ESQUIRE of Burgh Hall; successor and heir to his grandfather at whose death he was aged 21 years 9 months, was seized of the Manor of Byker and half that of Cramlington Co. Northumberland and of Burgh juxta Cattergyck Co. Yorks. pabd. 1 December 1601. Will dated 11 January 9 Charles I 1634/5. Proved 29 January 1636 buried at All Saints, Newcastle 17 December 1635. By his wife Anne third daughter of Robert Hodgson Esquire of Hebburne Co. Durham (buried at All Saints, Newcastle, 22 May 1663)

Henry Lawson and Anne Hodgson had the following children:

19.
 - i. JOHN¹⁶ LAWSON was born about 1635 in Naworth, Cumberland, England. He died on Oct 26, 1698. He married CATHERINE HOWARD. She was born in 1637 in Hawthorn Castle, Cumberland, England. She died about Jul 04, 1668.
 - ii. ROGER LAWSON.
20.
 - iii. HENRY LAWSON. He married CATHERINE FENWICK.
17. **EPAPHRODITUS¹⁵ LAWSON** (John¹⁴, Ralph¹³, Edmund¹², James¹¹, William¹⁰, Robert⁹, Thomas⁸, William⁷, John⁶, John⁵, Thomas⁴, Robert³, Ralph² Lawesson, Thomas¹ Lawesson) was born about 1600. He died in 1656. He married **ELIZABETH MEDESTARD**.

Notes for Epaphroditus Lawson:

Owned 6050 acres in Virginia.

Epaphroditus Lawson and Elizabeth Medestard had the following child:

- i. ELIZABETH¹⁶ LAWSON. She married ROBERT PAYNE.
18. **ROWLAND¹⁵ LAWSON** (John¹⁴, Ralph¹³, Edmund¹², James¹¹, William¹⁰, Robert⁹, Thomas⁸, William⁷, John⁶, John⁵, Thomas⁴, Robert³, Ralph² Lawesson, Thomas¹ Lawesson). He died on May 03, 1661 in Lancaster, VA. He married Letitia before 1637 in England.

Notes for Rowland Lawson:

Came to America in 1638. --- Greer, Early Virginia Emigrants, p200. Was a Justice of Lancaster County, VA (1652-1655). Will probated May 8, 1661.

Rowland Lawson and Letitia had the following children:

21.
 - i. ROWLAND¹⁶ LAWSON II was born in 1645. He died in 1706 in Lancaster County. He married ANNA KEEN JONES.
 - ii. HENRY LAWSON was born about 1650. He died before 1672.
 - iii. JOHN LAWSON was born about 1655. He married Mary Kirby in 1680.
 - iv. ELIZABETH LAWSON.
 - v. LETICIA LAWSON. She married Fortunatus Sydnor in 1668.
 - vi. EPAPHRODITUS LAWSON.
 - vii. JOANNA LAWSON. She married Lancelot Sockwell in 1668.
 - viii. RICHARD LAWSON.

Generation 16

19. **JOHN¹⁶ LAWSON** (Henry¹⁵, Roger¹⁴, Ralph¹³, Edmund¹², James¹¹, William¹⁰, Robert⁹, Thomas⁸, William⁷, John⁶, John⁵, Thomas⁴, Robert³, Ralph² Lawesson, Thomas¹ Lawesson) was born about 1635 in Naworth, Cumberland, England. He died on Oct 26, 1698. He married **CATHERINE HOWARD**. She was born in 1637 in Hawthorn Castle, Cumberland, England. She died about Jul 04, 1668.

Notes for John Lawson:

Was a captain of Horse in service of Charles I. He inherited Brough Hall and St. Anthony by act of Parliament 1653. His estate was sequestered. He went into exile to Ireland where his younger

Generation 16 (con't)

son, John Roger, married and settled. Charles II created John Baronet in 1665 and restored the estate of Brough Hall to him. Will dated 22 October proved 4 November 1698. Died 26 October 1698, buried at Catterych. He was succeeded by Sir Henry Lawson, his eldest son.

Notes for Catherine Howard:

Third daughter of Sir William Howard, Hawthorn Castle County, Cumberland. Her brother Charles Howard was first Earle of Carlisle.

Recent changes in notes (9/16/2016):

From Sir John Philip Lawsons pedigree document we infer that son John Lawson was born about 1650 if he died in 1664 in Calais at age 14. Previously, an erroneous marriage date of 1660 was assigned for Sir John and Catherine Howard. They must have been married much earlier. Sir John Philip Lawson indicates that Sir John and Catherine Howard had 10 sons, 3 of which died in infancy. If John Roger was the first born in 1650 and Catherine died in 1668, Catherine had 10 sons in 18 years which is plausible. There still is the question of whether John Roger died in his travels or whether he lived on and fathered Hugh Lawson who is said to have come to America in 1727 on the ship George and Anne.

John Lawson and Catherine Howard had the following children:

22. i. JOHN ROGER¹⁷ LAWSON was born in 1651 in England. He died in Ulster County, Ireland. He married MARY MCCONNELL. She was born in 1678 in Ulster County, Ireland.
- ii. THOMAS LAWSON was born on Dec 08, 1666. He died on Dec 18, 1750.

Notes for Thomas Lawson:

Thomas Lawson, a priest, S.J. born at Burgh Hall 8 December 1666 entered the Society of Jesus at Watten when 18 years old, professed in 1702 was Chaplain at Burgh and for some time confessor to James III, the son of the exiled King, the □ Old Pretender, father of Bonnie Prince Charlie □. In 1721 he was declared Rector of Watten and Master of Novices and in 1724 ----- of the English Province, but during May of that year he resigned the office in order to be Chaplain to the Duchess of Norfolk (at her special request), was at Castle Howard Co. Yorks. In 1728 was Executor with Robert Goodall to his brother William Lawson Esquire Will. On New Years Day 1734 he was again appointed Rector of Watten and Master of Novices and so remained until September 1740 when he was succeeded by Father John Bodenham. In 1741 he was made Confessor and Spiritual Father of St. Omers and died there 18 Decmeber 1750, aged 84 years.

23. iii. HENRY LAWSON. He died on May 09, 1726. He married Elizabeth Knightley, daughter of Robert Knightley, in 1688. She died in 1735.
- iv. CHARLES LAWSON. He died in 1694.

Notes for Charles Lawson:

Charles Lawson Esquire accompanied his brothers, John and Henry to France in 1664, with their uncle and guardian, Francis Lawson. Was a Captain in the Duke of Monmouth's regiment and was slain in Germany 1694 s.p.

24. v. WILLIAM LAWSON. He married ELIZABETH.
- vi. RALPH LAWSON.

Notes for Ralph Lawson:

Died in infancy.

- vii. PHILIP LAWSON. He married ANNA MARIA KNOWLES. She died in 1692.

Notes for Philip Lawson:

1st Earl of Banbury

20. **HENRY¹⁶ LAWSON** (Henry¹⁵, Roger¹⁴, Ralph¹³, Edmund¹², James¹¹, William¹⁰, Robert⁹, Thomas⁸, William⁷, John⁶, John⁵, Thomas⁴, Robert³, Ralph² Lawesson, Thomas¹ Lawesson). He married

Generation 16 (con't)

CATHERINE FENWICK.

Henry Lawson and Catherine Fenwick had the following child:

- i. ISABELLA¹⁷ LAWSON. She married SIR JOHN SWINBURN.
21. **ROWLAND¹⁶ LAWSON II** (Rowland¹⁵, John¹⁴, Ralph¹³, Edmund¹², James¹¹, William¹⁰, Robert⁹, Thomas⁸, William⁷, John⁶, John⁵, Thomas⁴, Robert³, Ralph² Lawesson, Thomas¹ Lawesson) was born in 1645. He died in 1706 in Lancaster County. He married **ANNA KEEN JONES**.

Notes for Rowland Lawson II:

Was Justice of Lancaster County, VA in 1684.

Rowland Lawson, Jr.'s will in 1706, bears a seal showing arms--a chevron between three martlets. Burke gives the arms of Lawson, of Brough Hall, Yorkshire, and of Lawson (Baronets) of Longherstl and Cramblington Co., Northumberland, England, as--Arg, a chevron between three martlets sable.

Source - William and Mary College Quartely Historical Magazine Volume I, page 636.

Rowland Lawson II and Anna Keen Jones had the following children:

- 25. i. ROWLAND¹⁷ LAWSON III. He died in 1717. He married JANE GLASCOCK. She was born in 1673. She died in 1738.
- ii. SARAH LAWSON. She married WILLIAM MOOR.
- 26. iii. HENRY LAWSON. He died in 1716. He married MARY SALLARD.
- iv. HUGH LAWSON.

Generation 17

22. **JOHN ROGER¹⁷ LAWSON** (John¹⁶, Henry¹⁵, Roger¹⁴, Ralph¹³, Edmund¹², James¹¹, William¹⁰, Robert⁹, Thomas⁸, William⁷, John⁶, John⁵, Thomas⁴, Robert³, Ralph² Lawesson, Thomas¹ Lawesson) was born in 1651 in England. He died in Ulster County, Ireland. He married **MARY MCCONNELL**. She was born in 1678 in Ulster County, Ireland.

Notes for John Roger Lawson:

Traveled to the Holy Land. His marriage to a Protestant estranged him from his family.

Notes for Mary McConnell:

Daughter of Hugh McConnell. Mary's parents were related to Cromwell and the marriage estranged John Roger Lawson from his relatives in England.

John Roger Lawson and Mary McConnell had the following children:

- 27. i. HUGH¹⁸ LAWSON was born in 1705 in Ulster Co. Ireland. He died in 1772 in Rowan Co., NC. He married Mary Moore, daughter of Charles Moore and Mary Margaret Barry, in 1729 in North Carolina. She was born in 1715.
 - ii. JOHN LAWSON.
 - iii. ROGER LAWSON.
23. **HENRY¹⁷ LAWSON** (John¹⁶, Henry¹⁵, Roger¹⁴, Ralph¹³, Edmund¹², James¹¹, William¹⁰, Robert⁹, Thomas⁸, William⁷, John⁶, John⁵, Thomas⁴, Robert³, Ralph² Lawesson, Thomas¹ Lawesson). He died on May 09, 1726. He married Elizabeth Knightley, daughter of Robert Knightley, in 1688. She died in 1735.

Notes for Henry Lawson:

Eldest son of Sir John Lawson. 2nd Bart. of Brough Hall

Henry Lawson and Elizabeth Knightley had the following children:

- 28. i. JOHN¹⁸ LAWSON was born in 1689. He died on Oct 19, 1739. He married Mary



Generation 17 (con't)

Shelly, daughter of John Shelly, in 1712.

- ii. ANNE LAWSON. She married WILLIAM WITHAM.
- iii. ELIZABETH LAWSON. She married STEPHEN TEMPEST.

24. **WILLIAM¹⁷ LAWSON** (John¹⁶, Henry¹⁵, Roger¹⁴, Ralph¹³, Edmund¹², James¹¹, William¹⁰, Robert⁹, Thomas⁸, William⁷, John⁶, John⁵, Thomas⁴, Robert³, Ralph² Lawesson, Thomas¹ Lawesson). He married **ELIZABETH**.

Notes for William Lawson:

William of whom hereafter in whose issue the Baronetcy became vested on the death of Sir Henry Lawson, 6th Bart. in 1834.

William Lawson and Elizabeth had the following children:

- 29. i. GEORGE¹⁸ LAWSON. He married PETRONELLA.
- ii. THOMAS LAWSON. He died in 1724.

Notes for Thomas Lawson:
Died without issue

- iii. MARY LAWSON.

Notes for Mary Lawson:
1728 Living Unmarried

- iv. JANE LAWSON.

Notes for Jane Lawson:
1728 Living Unmarried

25. **ROWLAND¹⁷ LAWSON III** (Rowland¹⁶ II, Rowland¹⁵, John¹⁴, Ralph¹³, Edmund¹², James¹¹, William¹⁰, Robert⁹, Thomas⁸, William⁷, John⁶, John⁵, Thomas⁴, Robert³, Ralph² Lawesson, Thomas¹ Lawesson). He died in 1717. He married **JANE GLASCOCK**. She was born in 1673. She died in 1738.

Notes for Rowland Lawson III:

Will Probated in Lancaster County, VA January 17, 1717.

Rowland Lawson III and Jane Glascock had the following children:

- i. THOMAS¹⁸ LAWSON.
- 30. ii. JOHN LAWSON. He died about 1761. He married MARY DEW. She died on Jul 15, 1740.
- iii. ANTHONY LAWSON.
- iv. SARAH LAWSON.
- v. JOANNA LAWSON. She married ADOCK HOBSON.
- vi. ELIZABETH LAWSON. She married ROBERT PAYNE.
- vii. ROWLAND LAWSON IV.

26. **HENRY¹⁷ LAWSON** (Rowland¹⁶ II, Rowland¹⁵, John¹⁴, Ralph¹³, Edmund¹², James¹¹, William¹⁰, Robert⁹, Thomas⁸, William⁷, John⁶, John⁵, Thomas⁴, Robert³, Ralph² Lawesson, Thomas¹ Lawesson). He died in 1716. He married **MARY SALLARD**.

Henry Lawson and Mary Sallard had the following child:

- 31. i. JUDITH¹⁸ LAWSON. She married FRANCIS TIMBERLAKE.

Generation 18

Generation 18 (con't)

27. **HUGH¹⁸ LAWSON** (John Roger¹⁷, John¹⁶, Henry¹⁵, Roger¹⁴, Ralph¹³, Edmund¹², James¹¹, William¹⁰, Robert⁹, Thomas⁸, William⁷, John⁶, John⁵, Thomas⁴, Robert³, Ralph² Lawesson, Thomas¹ Lawesson) was born in 1705 in Ulster Co. Ireland. He died in 1772 in Rowan Co., NC. He married Mary Moore, daughter of Charles Moore and Mary Margaret Barry, in 1729 in North Carolina. She was born in 1715.



Notes for Hugh Lawson:

Born Ulster County Ireland. Came to America in 1727 on the ship George and Anne with brothers John and Roger.

Source: IMMIGRANT ANCESTORS, The Compendium of American Genealogy, VII - Frederick Virkus

After this event, we have records only on Hugh Lawson. Hugh, settled in Chester Co., PA Moved to Lunenburg Co., VA about 1743. Judge of the first Court of the County, JP, Became a Member of Virginia Assembly May 5, 1746. Virginia Historical Magazine, Vol. X p321, Records Joseph Habersham DAR - 400, 534, 587

It has become customary among genealogical writers on the Lawson family to say that Hugh Lawson first settled in Pennsylvania, from whence he came to VA with brothers John and Roger. One who has traced his connecting lines back, however, states that he and his brothers were cousins, some degrees removed, from the early VA emigrants, Rowland and Epaproditus Lawson and Christopher Lawson. The exact statement of Mrs. Caroline Belle Price on this matter is: "The record of Epaproditus Lawson and Rowland Lawson, of VA, shows that their ancestor, Sir Henry Lawson of 'Brough Hall' (in England) was the father of their cousin Capt. John Lawson, from whom Col. Hugh Lawson descended". Mrs. Price further says: "Hugh Lawson married Mary Moore, daughter of Charles Moore and Margaret Barry."

Source: THE MECKLENBURG SIGNERS AND THEIR NEIGHBORS - Worth S Ray (p.449)

Hugh moved to Rowan County, NC. Was there from 1759 to 1772. He was the grantee in a deed of record in Salisbury made by the Agent of the Earl of Granville in 1759, conveying to him 350 acres of land. Will made 9/20/1764 and probated in Rowan County, NC in 1772. Buried in Bakers Graveyard, two miles west of Center Church; in Iredell CO, NC

The name of Hugh Lawson on the early tythe lists of VA, and the records show that he was one of the tythe takers for Lunenburg Co, in the years 1748, 1749 and as late as 1752, after which time he had probably removed to the upper part of Mecklenburg Co, near the supposed l between the present Mecklenburg and Rowan Co. Dr. Hunter in his sketches says that he built a fine home on Davidson's Creek and owned lands on both sides of the stream. See map on page 380 of these notes for its location. When Hugh Lawson died his will was proven in Rowan Co, though it is well known that he was buried in Baker's Graveyard near Cowan's Ford in Mecklenburg Co.

Source: THE MECKLENBURG SIGNERS AND THEIR NEIGHBORS - Worth S Ray (p.485)

Charles Moore, Deed. Charles Moore of Tyron Co, deed to his son in law Andrew Barry, a blacksmith, to land on both sides of Tyger River, on Lawson's Creek, bounded by the lands of Hugh Lawson. (This land was below the of the present NC, SC, but at that time was considered a part of Tryon Co). The deed was executed between 1762 and 1779, which was the life-time of Tryon County.

Generation 18 (con't)

It shows that Hugh Lawson owned lands in upper SC at the time of his death, which adjoined lands belonging to Charles Moore, Lawson's wife having been Mary Moore, a sister of Charles Moore, and the daughter of a Charles Moore and his wife Margaret Barry, the parents of Prof. Charles Moore.

Source: THE MECKLENBURG SIGNERS AND THEIR NEIGHBORS - Worth S Ray (p.321)

Genealogy Notes Pertaining to Census Records of Mecklenburg County - District No.7

Between Cowan's Ford and Beattie's Ford, on the Catawba, and a short distance from the old river itself, as attempted to be portrayed on the map, is the burial place of that early religious patriot and missionary Rev. John Thomson, known as Baker's Graveyard. In this place also sleep the last remains of Mary Price, sister of Major John Davidson; Hugh Lawson, father in law of Hugh Barry and Samuel Baker. Up to some fifty years ago there were crude head and foot stones, on one of which was carved the initials "H-L" marking the grave of Hugh Lawson. Now the spot is a shambles, yielding at last to the ravages of centuries, its enclosing stone fence torn down to build a highway for the modern, speeding generations. The stately oaks, under which Rev. John Thomson delivered his stirring pioneer sermons between 1751 and 1753, no longer spread their sacred foliage to the Catawba breezes, but there are still signs of unmistakable import that they once marked the hallowed spot, now passing into the oblivion of forgotten history.

[Rev. John Thomson, father in law of Samuel Baker; Hugh Lawson, father in law of Hugh Barry.]

Source: THE MECKLENBURG SIGNERS AND THEIR NEIGHBORS - Worth S Ray (p.372)

Hugh Lawson and Mary Moore had the following children:

32. i. HUGH¹⁹ LAWSON JR. was born in 1729. He died in 1796. He married Rebecca McConnell on May 26, 1770 in Rowan, NC.
33. ii. ROGER LAWSON was born in 1731 in Brunswick County, VA. He died on Aug 06, 1803 in Jefferson County, GA. He married (1) HANNAH THOMPSON, daughter of John Thompson and Mary McKean Reid, in 1752 in Anson County, NC. She was born in 1735. She died in 1769. He married (2) MARGARET MCGILL, daughter of John McGill, after 1769. She was born in 1750. She died on Dec 22, 1821 in Jefferson County, GA.
- iii. MARGARET LAWSON was born in 1733. She married Hugh Barry in 1749.



Notes for Hugh Barry:
Colonel

34. iv. REBECCA LAWSON was born in 1735. She died in 1766. She married (1) THOMAS IRWIN in Rowan Co., NC. She married (2) HUGH BARRY.
35. v. VIOLET LAWSON was born in 1737. She married James Henderson in On the Catawba near McAddenville.. He was born in 1733.
- vi. CATHERINE LAWSON was born in 1739. She married GEORGE EWING. He was born in 1739.

Notes for George Ewing:
General. From Ohio.

36. vii. MARY LAWSON was born in 1742. She died on Mar 10, 1819. She married James White, son of Moses White and Mary McConnell, on May 13, 1770. He was born in 1747. He died on Aug 14, 1831.

28. JOHN¹⁸ LAWSON (Henry¹⁷, John¹⁶, Henry¹⁵, Roger¹⁴, Ralph¹³, Edmund¹², James¹¹, William¹⁰,

Generation 18 (con't)

Robert⁹, Thomas⁸, William⁷, John⁶, John⁵, Thomas⁴, Robert³, Ralph² Lawesson, Thomas¹ Lawesson) was born in 1689. He died on Oct 19, 1739. He married Mary Shelly, daughter of John Shelly, in 1712.

Notes for John Lawson:

3rd Bart. of Brough Hall

John Lawson and Mary Shelly had the following children:

- i. THOMAS¹⁹ LAWSON was born on Mar 20, 1720. He died on Jul 11, 1807 in London.

Notes for Thomas Lawson:

A Priest

- 37. ii. JOHN LAWSON was born in 1723. He died on Jan 28, 1791. He married ELIZABETH SELLY. She was born on Nov 28, 1791.
- 38. iii. HENRY LAWSON. He married ANASTASIA MARIE.
- iv. WILLIAM LAWSON.

Notes for William Lawson:

Died in Infancy

- 29. **GEORGE¹⁸ LAWSON** (William¹⁷, John¹⁶, Henry¹⁵, Roger¹⁴, Ralph¹³, Edmund¹², James¹¹, William¹⁰, Robert⁹, Thomas⁸, William⁷, John⁶, John⁵, Thomas⁴, Robert³, Ralph² Lawesson, Thomas¹ Lawesson). He married **PETRONELLA**.

Notes for George Lawson:

Executor to the will of Henry Lawson of Limber Hill, Egton, dated 17 March 1727/28. Buried at Egton 31 May 1783 having had issue by Petronella, his wife, who was buried at Egton 15 July 1795,

George Lawson and Petronella had the following children:

- 39. i. PHILIP¹⁹ LAWSON was born in 1728. He died on Jun 11, 1833. He married (1) BARBRA ELDERS. She died on Dec 28, 1771. He married (2) JANE HOGGARTH on Apr 04, 1780.
- 40. ii. HENRY LAWSON. He married (1) ALICE RUTHERFORD on Mar 03, 1759. She died on Sep 24, 1768. He married (2) ISOBEL LAMB on Jul 11, 1769. She died on Feb 09, 1781. He married (3) ELIZABETH HEWSON on Nov 24, 1785.
- 30. **JOHN¹⁸ LAWSON** (Rowland¹⁷ III, Rowland¹⁶ II, Rowland¹⁵, John¹⁴, Ralph¹³, Edmund¹², James¹¹, William¹⁰, Robert⁹, Thomas⁸, William⁷, John⁶, John⁵, Thomas⁴, Robert³, Ralph² Lawesson, Thomas¹ Lawesson). He died about 1761. He married **MARY DEW**. She died on Jul 15, 1740.

John Lawson and Mary Dew had the following children:

- 41. i. CHRISTOPHER¹⁹ LAWSON was born on Jan 17, 1716. He died in 1772. He married SARAH. She died before 1772.
- ii. ELIZABETH LAWSON was born on Feb 17, 1719. She married BARBER.
- iii. JOANNA LAWSON was born on Mar 17, 1721. She married Adcock Hobson in 1741.
- iv. CATHERINE LAWSON was born on Mar 17, 1721. She married COL. JOHN LAWSON WHITE.
- v. LUCY LAWSON was born on Mar 03, 1731. She married George Booker in 1758.
- 42. vi. THOMAS LAWSON. He married MARGARET.
- 31. **JUDITH¹⁸ LAWSON** (Henry¹⁷, Rowland¹⁶ II, Rowland¹⁵, John¹⁴, Ralph¹³, Edmund¹², James¹¹, William¹⁰, Robert⁹, Thomas⁸, William⁷, John⁶, John⁵, Thomas⁴, Robert³, Ralph² Lawesson, Thomas¹ Lawesson). She married **FRANCIS TIMBERLAKE**.

Francis Timberlake and Judith Lawson had the following child:

- i. SARAH LAWSON¹⁹ TIMBERLAKE was born on Apr 21, 1739. She married JOHN HATHAWAY.

Generation 19

Generation 19 (con't)

32. **HUGH¹⁹ LAWSON JR.** (Hugh¹⁸, John Roger¹⁷, John¹⁶, Henry¹⁵, Roger¹⁴, Ralph¹³, Edmund¹², James¹¹, William¹⁰, Robert⁹, Thomas⁸, William⁷, John⁶, John⁵, Thomas⁴, Robert³, Ralph² Lawesson, Thomas¹ Lawesson) was born in 1729. He died in 1796. He married Rebecca McConnell on May 26, 1770 in Rowan, NC.

Notes for Hugh Lawson Jr.:
Eldest son

Hugh Lawson Jr. and Rebecca McConnell had the following child:

43. i. **JOHN²⁰ LAWSON** was born in 1774 in Rowan CO, NC. He died in 1861 in Colquitt CO GA. He married Mary Jane Green in 1806 in SC.
33. **ROGER¹⁹ LAWSON** (Hugh¹⁸, John Roger¹⁷, John¹⁶, Henry¹⁵, Roger¹⁴, Ralph¹³, Edmund¹², James¹¹, William¹⁰, Robert⁹, Thomas⁸, William⁷, John⁶, John⁵, Thomas⁴, Robert³, Ralph² Lawesson, Thomas¹ Lawesson) was born in 1731 in Brunswick County, VA. He died on Aug 06, 1803 in Jefferson County, GA. He married (1) **HANNAH THOMPSON**, daughter of John Thompson and Mary McKean Reid, in 1752 in Anson County, NC. She was born in 1735. She died in 1769. He married (2) **MARGARET MCGILL**, daughter of John McGill, after 1769. She was born in 1750. She died on Dec 22, 1821 in Jefferson County, GA.



Notes for Roger Lawson:

Roger and Hannah Lawson received grants of land in Rowan Co., NC in 1752. On February 23, 1754, Roger was granted 600 acres of land in the Tyger River section of SC. Was sold December 23, 1762 to Charles Moore. Roger was then already in GA. They came to Georgia in 1759 and were granted land on Walnut Creek, Burke Co. (Now Jefferson County) (Colonial Land Grants, Vol 7) He received 287.5 acres of land in Washington Co., Ga. as bounty for services in Revolutionary war. Five sons served in this war, Hugh, Roger Jr., John Thompson, and Andrew Thompson. He later married Margaret McGill. Roger lived on Bostick Hill in his home called Mt. Pleasant at Louisville, GA. It was here that Henry Clay paid court to one of the lovely Lawson daughters. In the Lawson era, Mount Pleasant was a one story dwelling. Later a second story was added. It was torn down in about 1931.

Roger Lawson (died 1803) is buried in the "Pre-Revolutionary Cemetery" off of route 24 in Louisville, GA. The cemetery is across the street from Bostick hill where Mt. Pleasant was built. He is buried next to John Gamble, his son-in-law. Also, next to John Gamble's headstone is the tombstone of Roger Lawson Gamble (died 1847).

Notes for Hannah Thompson:

First daughter of Rev. John Thompson, a Presbyterian minister of Rowan Co., NC He is thought to have come from Lunenburg Co., VA

Roger Lawson and Hannah Thompson had the following children:

44. i. **HUGH²⁰ LAWSON** was born on Jan 14, 1755. He died on Feb 20, 1802. He married (1) **SARAH WHITTAKER**, daughter of Eliphalet Whittaker and Ruth Bayles, on May 03, 1795. She was born on Jan 04, 1772. She died on Mar 22, 1840. He married (2) **ANNE IRVINE** about 1789. She was born in 1760. She died in 1795.
45. ii. **JOHN THOMPSON LAWSON** was born on Nov 03, 1757 in Brunswick Co, VA. He died on Apr 16, 1816 in Twiggs Co. GA. He married Alice Moore, daughter of Charles Moore and Mary, on Sep 01, 1778 in Columbia, SC. She was born on Jul 02, 1760 in Scotland. She died on Jan 09, 1798 in Washington County, GA.
- iii. **ROGER LAWSON** was born in 1760. He died in 1801.

Notes for Roger Lawson:

Unmarried. Was Revolutionary War Soldier.

- iv. **WILLIAM LAWSON** was born in 1762. He died in 1776.

Generation 19 (con't)

Notes for William Lawson:

Killed in Revolutionary War near Louisville, GA.

- 46. v. ANDREW THOMPSON LAWSON was born on Jan 22, 1764. He died on Jun 27, 1822 in Washington County, GA. He married (1) MARY MOORE BARRY, daughter of Andrew Barry, on Dec 15, 1792. She was born in 1779. She died in 1802. He married (2) ELIZABETH EAKIN.
- 47. vi. HANNAH THOMPSON LAWSON was born in 1765. She married (1) MOSES SPEAR. She married (2) GAMBLE.
- vii. CHILD SEVEN LAWSON. She married ALGOOD.

Roger Lawson and Margaret McGill had the following children:

- 48. viii. MARGARET MCGILL LAWSON was born in 1770. She died on Nov 21, 1800. She married Robert John Gamble in 1786. He was born in 1765. He died on May 05, 1817 in Jefferson CO, GA.
- 49. ix. MARY LAWSON was born in 1772. She married MICHAEL BURKE. He was born in 1770.
- 50. x. ANDREW BERRY LAWSON was born in 1774. He married (1) JANE PATTERSON, daughter of Robert Patterson and Eleanor Wright, on Jul 12, 1809. He married (2) A B LAWSON 2ND SPOUSE.

Handwritten signature of Andrew B. Lawson

- 34. **REBECCA¹⁹ LAWSON** (Hugh¹⁸, John Roger¹⁷, John¹⁶, Henry¹⁵, Roger¹⁴, Ralph¹³, Edmund¹², James¹¹, William¹⁰, Robert⁹, Thomas⁸, William⁷, John⁶, John⁵, Thomas⁴, Robert³, Ralph² Lawesson, Thomas¹ Lawesson) was born in 1735. She died in 1766. She married (1) **THOMAS IRWIN** in Rowan Co., NC. She married (2) **HUGH BARRY**.

Notes for Thomas Irwin:

Ancestor of Gov. Jared Irwin of GA.

Thomas Irwin and Rebecca Lawson had the following child:

- 51. i. JARED²⁰ IRWIN was born on Jan 01, 1750 in Anson County, North Carolina. He died on Mar 01, 1818 in Washington County GA. He married ISABELLA ERWIN.



- 35. **VIOLET¹⁹ LAWSON** (Hugh¹⁸, John Roger¹⁷, John¹⁶, Henry¹⁵, Roger¹⁴, Ralph¹³, Edmund¹², James¹¹, William¹⁰, Robert⁹, Thomas⁸, William⁷, John⁶, John⁵, Thomas⁴, Robert³, Ralph² Lawesson, Thomas¹ Lawesson) was born in 1737. She married James Henderson in On the Catawba near McAddenville.. He was born in 1733.

Notes for James Henderson:

Was a Colonel. From Lincolton, NC Buried in Gaston CO, NC

James Henderson and Violet Lawson had the following child:

- i. JAMES PINCKNEY²⁰ HENDERSON.

Notes for James Pinckney Henderson:

Was grandson, not son. Went to Texas. Was first governor of Texas. U.S. Senator. Served with Sam Houston in the fight for Texas Independance.

- 36. **MARY¹⁹ LAWSON** (Hugh¹⁸, John Roger¹⁷, John¹⁶, Henry¹⁵, Roger¹⁴, Ralph¹³, Edmund¹², James¹¹, William¹⁰, Robert⁹, Thomas⁸, William⁷, John⁶, John⁵, Thomas⁴, Robert³, Ralph² Lawesson, Thomas¹ Lawesson) was born in 1742. She died on Mar 10, 1819. She married James White, son of Moses White and Mary McConnell, on May 13, 1770. He was born in 1747. He died on Aug 14, 1831.

Generation 19 (con't)

Notes for James White:

Of Tenn. Was a General. They lived in Tennessee. He was known as founder of Knoxville, TN.

(23) James³ WHITE, Gen, (Moses² WHITE, Moses¹) was born Aug 8, 1747 at Rowan Co., NC, and on Apr 14, 1770 at Rowan Co., NC, married (34) Mary LAWSON, daughter of Hugh LAWSON, who was born in 1742. James died on Aug 14, 1822 at Knox Co., Tn. Mary died on Mar 10, 1819 at Knox Co., Tn.

Notes for James WHITE Gen:

James White was a soldier, public official, Founder of Knoxville, born in Rowan Co., NC now part of Iredell Co. NC. His parents were Moses and Mary White. During the American Revolution, James White was a Captain of the N.C. Militia, he was entitled for his military services to a grant of land. In that year he with Robert Love, Francis A. Ramsey, Alexander McMillan and others made a tour of exploration to select desirable tracts of land in East Tennessee. They traveled as far down the Holston (Now the Tennessee) river as the present Lenoir City. The next year Capt. White moved from N.C. to Fort Chiswell, Va, where he remained about one year. In 1785, he helped organize the State of Franklin, & was member of the General Assembly and its Constitutional Convention that met at Greenville. That same year he removed with his family to what is now Knox County and settled on the North side of the French Broad, near the present Riverdale, the same place that Alexander Campbell, who established Campbell's Station later, had lived on in 1790. The next year, 1786, Capt. White and some other families settled on White's Creek, built a cabin and cleared lands. 1789 he was representative from Hawkins Co. in the Legislature of N.C. and a member of the convention that ratified the Constitution of the U.S. In 1790 he was appointed by Wm. Blount Major of militia and Justice of the Peace of Hawkins Co. Oct 3, 1791 the town of Knoxville was laid out and Knox Co. created from Hawkins and Greene Co., and Major White was appointed lieutenant-colonial commandant. Was member of the territorial H. of R. and Knox Co. member of the Constitution convention & Senator & resigned his seat for William Blount, etc.

Children:

- 35 + Margaret⁴ WHITE b. Apr 8 1771 d. Aug 27 1827
- 36 + Hugh Lawson WHITE b. Oct 30 1773 d. Apr 10 1840
- 37 + Moses WHITE b. Apr 22 1775
- 38 + Andrew WHITE b. May 9 1779
- 39 + Mary McConnell WHITE b. Nov 11 1782
- 40 + Cynthia Berry WHITE b. Apr 7 1786 d. Aug 11 1855
- 41 + Melinda WHITE b. Feb 15 1789 d. Mar 2 1838

James White and Mary Lawson had the following children:

- i. MARGARET²⁰ WHITE was born on Apr 08, 1771.
- ii. HUGH LAWSON WHITE was born on Oct 30, 1773. He died on Apr 10, 1840. He married ELIZABETH CARRICK. She died on Mar 25, 1831.

Notes for Hugh Lawson White:

WHITE, HUGH LAWSON, soldier, lawyer, jurist, United States senator, was born Oct. 30, 1773, in Iredell county, N. C. In 1801 he was appointed judge of the supreme court of the state of Tennessee, and served until 1807; and in 1808 was appointed district attorney. In 1809 he was elected to the state senate; again served six years in the supreme court as judge. In 1815 he was chosen president of the state bank of Tennessee; in 1820 he was again a member of the state senate, and about that time was appointed a commissioner to adjust the claims of our citizens against Spain. He was elected a senator in congress from 1825 to 1835, and from 1836 to 1840. At the election for president of the United States in 1836 he received all the votes of Georgia and Tennessee for that office. He died April 10, 1840, in Knoxville, Tenn.

- iii. MOSES WHITE was born on Apr 22, 1775.
- iv. ANDREW WHITE was born on May 19, 1779.
- v. MARY MCCONNELL WHITE was born on Nov 11, 1782.

Generation 19 (con't)

vi. CYNTHIA BARRY WHITE was born on Apr 07, 1786.

vii. MALINDA WHITE was born on Feb 15, 1789.

37. **JOHN¹⁹ LAWSON** (John¹⁸, Henry¹⁷, John¹⁶, Henry¹⁵, Roger¹⁴, Ralph¹³, Edmund¹², James¹¹, William¹⁰, Robert⁹, Thomas⁸, William⁷, John⁶, John⁵, Thomas⁴, Robert³, Ralph² Lawesson, Thomas¹ Lawesson) was born in 1723. He died on Jan 28, 1791. He married **ELIZABETH SELLY**. She was born on Nov 28, 1791.

John Lawson and Elizabeth Selly had the following children:

- i. **THOMAS²⁰ LAWSON** was born in 1759. He died on Apr 24, 1830.

Notes for Thomas Lawson:

Was a monk

- ii. **JOHN LAWSON**. He died on Mar 10, 1832. He married CLARINDA FALLON.

38. **HENRY¹⁹ LAWSON** (John¹⁸, Henry¹⁷, John¹⁶, Henry¹⁵, Roger¹⁴, Ralph¹³, Edmund¹², James¹¹, William¹⁰, Robert⁹, Thomas⁸, William⁷, John⁶, John⁵, Thomas⁴, Robert³, Ralph² Lawesson, Thomas¹ Lawesson). He married **ANASTASIA MARIE**.

Notes for Henry Lawson:

4th Bart. of Brough Hall

Henry Lawson and Anastasia Marie had the following children:

52. i. **JOHN²⁰ LAWSON** was born on Sep 13, 1744. He died on Jun 27, 1811. He married (1) **ELIZABETH SCARISBROOK** in 1767. She was born in 1749. She died on Jun 10, 1801. He married (2) **MONICA STAPLETON**.
ii. **HENRY LAWSON** was born on Dec 25, 1750.

Notes for Henry Lawson:

Sir Henry Lawson, 6th Bart of Brough Hall near Catterycke Co. Yorks born 25 December 1750. Succeeded to the Maire estates and assumed the surname "Maire" by Royal Licence, but on his succession to the Baronetcy in 1811, those estates dissolved on his sister, Mrs. Silvertop and he retook his paternal surname.

39. **PHILIP¹⁹ LAWSON** (George¹⁸, William¹⁷, John¹⁶, Henry¹⁵, Roger¹⁴, Ralph¹³, Edmund¹², James¹¹, William¹⁰, Robert⁹, Thomas⁸, William⁷, John⁶, John⁵, Thomas⁴, Robert³, Ralph² Lawesson, Thomas¹ Lawesson) was born in 1728. He died on Jun 11, 1833. He married (1) **BARBRA ELDERS**. She died on Dec 28, 1771. He married (2) **JANE HOGGARTH** on Apr 04, 1780.

Philip Lawson and Barbra Elders had the following children:

- i. **JOHN²⁰ LAWSON**.
ii. **WILLIAM LAWSON**.

Notes for William Lawson:

Died in lifetime of his father without male issue.

53. iii. **HENRY LAWSON**. He married Dorothy in Feb 1792.

Philip Lawson and Jane Hoggarth had the following children:

54. iv. **JOHN LAWSON** was born in 1756. He died on Feb 02, 1855. He married **ELIZABETH READMAN**. She was born in 1771. She died on Dec 24, 1833.
v. **ANN LAWSON** was born in 1785. She married Thomas Urwied on Feb 14, 1813.

40. **HENRY¹⁹ LAWSON** (George¹⁸, William¹⁷, John¹⁶, Henry¹⁵, Roger¹⁴, Ralph¹³, Edmund¹², James¹¹, William¹⁰, Robert⁹, Thomas⁸, William⁷, John⁶, John⁵, Thomas⁴, Robert³, Ralph² Lawesson, Thomas¹ Lawesson). He married (1) **ALICE RUTHERFORD** on Mar 03, 1759. She died on Sep 24, 1768. He married (2) **ISOBEL LAMB** on Jul 11, 1769. She died on Feb 09, 1781. He married (3) **ELIZABETH HEWSON** on Nov 24, 1785.

Henry Lawson and Elizabeth Hewson had the following child:

- i. **PETRONELLA²⁰ LAWSON**.

41. **CHRISTOPHER¹⁹ LAWSON** (John¹⁸, Rowland¹⁷ III, Rowland¹⁶ II, Rowland¹⁵, John¹⁴, Ralph¹³,

Generation 19 (con't)

Edmund¹², James¹¹, William¹⁰, Robert⁹, Thomas⁸, William⁷, John⁶, John⁵, Thomas⁴, Robert³, Ralph² Lawesson, Thomas¹ Lawesson) was born on Jan 17, 1716. He died in 1772. He married **SARAH**. She died before 1772.

Christopher Lawson and Sarah had the following children:

- i. JOHN²⁰ LAWSON.
- ii. BETTY LAWSON.
- iii. EPAPHRODITUS LAWSON.
- iv. JOANNA LAWSON.
- v. KATY LAWSON.
- vi. LUCY LAWSON.

42. **THOMAS¹⁹ LAWSON** (John¹⁸, Rowland¹⁷ III, Rowland¹⁶ II, Rowland¹⁵, John¹⁴, Ralph¹³, Edmund¹², James¹¹, William¹⁰, Robert⁹, Thomas⁸, William⁷, John⁶, John⁵, Thomas⁴, Robert³, Ralph² Lawesson, Thomas¹ Lawesson). He married **MARGARET**.

Thomas Lawson and Margaret had the following child:

55. i. THOMAS²⁰ LAWSON.

Generation 20

43. **JOHN²⁰ LAWSON** (Hugh¹⁹ Jr., Hugh¹⁸, John Roger¹⁷, John¹⁶, Henry¹⁵, Roger¹⁴, Ralph¹³, Edmund¹², James¹¹, William¹⁰, Robert⁹, Thomas⁸, William⁷, John⁶, John⁵, Thomas⁴, Robert³, Ralph² Lawesson, Thomas¹ Lawesson) was born in 1774 in Rowan CO, NC. He died in 1861 in Colquitt CO GA. He married Mary Jane Green in 1806 in SC.

John Lawson and Mary Jane Green had the following child:

56. i. WILLIAM ASHLEY²¹ LAWSON was born in 1815 in Laurens CO, GA. He died in 1890. He married Cynthia Folsom in 1832. She was born on Nov 08, 1815. She died on Aug 21, 1878.

44. **HUGH²⁰ LAWSON** (Roger¹⁹, Hugh¹⁸, John Roger¹⁷, John¹⁶, Henry¹⁵, Roger¹⁴, Ralph¹³, Edmund¹², James¹¹, William¹⁰, Robert⁹, Thomas⁸, William⁷, John⁶, John⁵, Thomas⁴, Robert³, Ralph² Lawesson, Thomas¹ Lawesson) was born on Jan 14, 1755. He died on Feb 20, 1802. He married (1) **SARAH WHITTAKER**, daughter of Eliphalet Whittaker and Ruth Bayles, on May 03, 1795. She was born on Jan 04, 1772. She died on Mar 22, 1840. He married (2) **ANNE IRVINE** about 1789. She was born in 1760. She died in 1795.

Notes for Hugh Lawson:

Was a Captain. Helped select site for University of Georgia. Was wounded in the leg at the battle of Augusta September 14, 1780. In 1788, was granted 468 acres of land on the Oconee River in Washington County for Revolutionary service.

Hugh Lawson and Sarah Whittaker had the following children:

57. i. HUGH²¹ LAWSON JR. was born on Aug 26, 1799 in Washington, Georgia, United States. He died on Mar 20, 1856. He married (1) SARAH BRYAN in May 1827. She was born on Jan 05, 1808 in North Carolina, United States. She died about 1847. He married (2) MARY WORTHY before 1827.



- ii. R. ANDREW LAWSON was born on Jan 03, 1802. He died on Sep 03, 1803.

Hugh Lawson and Anne Irvine had the following children:

- iii. MARGARET LAWSON was born on Nov 30, 1790.
- iv. HANNAH THOMPSON LAWSON was born on Feb 19, 1793. She died on Jul 26, 1817. She married G. W. GLENN. He was born in 1790.

45. **JOHN THOMPSON²⁰ LAWSON** (Roger¹⁹, Hugh¹⁸, John Roger¹⁷, John¹⁶, Henry¹⁵, Roger¹⁴, Ralph¹³, Edmund¹², James¹¹, William¹⁰, Robert⁹, Thomas⁸, William⁷, John⁶, John⁵, Thomas⁴, Robert³,

Generation 20 (con't)

Ralph² Lawesson, Thomas¹ Lawesson) was born on Nov 03, 1757 in Brunswick Co, VA. He died on Apr 16, 1816 in Twiggs Co. GA. He married Alice Moore, daughter of Charles Moore and Mary, on Sep 01, 1778 in Columbia, SC. She was born on Jul 02, 1760 in Scotland. She died on Jan 09, 1798 in Washington County, GA.

Notes for John Thompson Lawson:

Was a Colonel in Revolutionary War. Died at the home of Archibald McIntyre.

Notes for Alice Moore:

From SC. Was a heroine of SC history.

John Thompson Lawson and Alice Moore had the following children:

- i. CHARLES MOORE²¹ LAWSON was born on Mar 03, 1777.
58. ii. ROGER LAWSON was born on Jul 28, 1778. He died in 1830. He married LUCY SMITH.
- iii. ELIZABETH LAWSON was born on May 10, 1781. She died on Jun 23.
- iv. HUGH THOMPSON LAWSON was born in 1783.
- v. ANDREW LAWSON was born on Dec 29, 1784.
- vi. MARY BARRY LAWSON was born on Sep 03, 1787. She died in 1853. She married Frank Kirby in 1807. He was born in 1774. He died in 1854.
59. vii. HANNAH THOMPSON LAWSON was born on Aug 24, 1789 in Washington County, GA. She died in 1842 in Twiggs County, GA. She married Archibald MacIntyre on Sep 13, 1804 in Twiggs County, GA. He was born on Nov 06, 1776 in Richmond County, NC. He died on Feb 10, 1830 in Thomas County, GA.
60. viii. VIOLET LAWSON was born on Apr 21, 1790. She married (1) POWELL. She married (2) ROBERT JOHN GAMBLE JR.. He was born in 1790.
61. ix. ALICE LAWSON was born on Nov 22, 1793. She died in 1853. She married Andrew Gamble, son of Robert John Gamble and Margaret McGill Lawson, in 1812. He was born in 1788. He died in 1843.
- x. MARGARET LAWSON was born on Dec 26, 1796. She married (1) WILLIAM IRWIN. She married (2) HUGH THOMPSON.
46. **ANDREW THOMPSON²⁰ LAWSON** (Roger¹⁹, Hugh¹⁸, John Roger¹⁷, John¹⁶, Henry¹⁵, Roger¹⁴, Ralph¹³, Edmund¹², James¹¹, William¹⁰, Robert⁹, Thomas⁸, William⁷, John⁶, John⁵, Thomas⁴, Robert³, Ralph² Lawesson, Thomas¹ Lawesson) was born on Jan 22, 1764. He died on Jun 27, 1822 in Washington County, GA. He married (1) **MARY MOORE BARRY**, daughter of Andrew Barry, on Dec 15, 1792. She was born in 1779. She died in 1802. He married (2) **ELIZABETH EAKIN**.

Andrew Thompson Lawson and Mary Moore Barry had the following children:

- i. ANDREW BARRY²¹ LAWSON was born on Feb 17, 1794. He died on Sep 03, 1803.
 - ii. ELIZABETH HANNAH LAWSON was born on Apr 06, 1796.
 62. iii. MARGARET MOORE LAWSON was born on May 11, 1798. She died on Jun 28, 1863. She married Alexander Irwin, son of John Lawson Irwin and Rebecca Sessions, in 1814. He was born in 1792. He died in 1842.
 63. iv. MARY BARRY LAWSON was born on Dec 28, 1802. She died in 1869. She married Benjamin Sessions in 1819. He was born in 1784. He died in 1858.
- Andrew Thompson Lawson and Elizabeth Eakin had the following children:
- v. THOMAS EAKIN LAWSON was born on Jun 10, 1811.
 64. vi. ROGER GAMBLE LAWSON was born on Sep 25, 1814. He died on Jun 21, 1842 in Washington CO, GA. He married Harriet Hitchcock in 1837.
 - vii. ALEXANDER EAKIN LAWSON was born in 1816. He died in 1870.
 - viii. MARY LOCKHART LAWSON.
 47. **HANNAH THOMPSON²⁰ LAWSON** (Roger¹⁹, Hugh¹⁸, John Roger¹⁷, John¹⁶, Henry¹⁵, Roger¹⁴, Ralph¹³, Edmund¹², James¹¹, William¹⁰, Robert⁹, Thomas⁸, William⁷, John⁶, John⁵, Thomas⁴, Robert³, Ralph² Lawesson, Thomas¹ Lawesson) was born in 1765. She married (1) **MOSES SPEAR**. She

Generation 20 (con't)

married (2) **GAMBLE**.

Gamble and Hannah Thompson Lawson had the following child:

- i. ROGER²¹ GAMBLE.

48. **MARGARET MCGILL²⁰ LAWSON** (Roger¹⁹, Hugh¹⁸, John Roger¹⁷, John¹⁶, Henry¹⁵, Roger¹⁴, Ralph¹³, Edmund¹², James¹¹, William¹⁰, Robert⁹, Thomas⁸, William⁷, John⁶, John⁵, Thomas⁴, Robert³, Ralph² Lawesson, Thomas¹ Lawesson) was born in 1770. She died on Nov 21, 1800. She married Robert John Gamble in 1786. He was born in 1765. He died on May 05, 1817 in Jefferson CO, GA.

Robert John Gamble and Margaret McGill Lawson had the following children:

- 65. i. ROGER LAWSON²¹ GAMBLE I was born in 1787. He died in 1847. He married (1) MARY STERRITT, daughter of J. M. Sterritt, on Jan 24, 1816 in Jefferson CO, GA. She was born in 1794. She died in 1837. He married (2) MARTHA A GOBERT after 1816. She was born in 1800.
 - ii. HUGH T. GAMBLE was born in 1787. He married ALICE LAWSON. She was born in 1791.
 - 66. iii. ANDREW GAMBLE was born in 1788. He died in 1843. He married Alice Lawson, daughter of John Thompson Lawson and Alice Moore, in 1812. She was born on Nov 22, 1793. She died in 1853.
 - iv. HANNAH GAMBLE was born in 1788. She married MORRIS PATTERSON. He was born in 1790.
 - 67. v. JAMES GAMBLE was born on Dec 25, 1789. He died on Dec 25, 1860. He married MARY NICHOLSON. She was born on Feb 11, 1796 in Screven CO, GA. She died on Jul 07, 1866.
 - 68. vi. ROBERT JOHN GAMBLE JR. was born in 1790. He married (1) VIOLET LAWSON. She was born on Apr 21, 1790. He married (2) RACHEL LOWERY.
 - 69. vii. MARY GAMBLE was born in 1792. She died in 1851. She married (1) EBENEZER BOTHWELL, son of David Emanuel Bothwell and Jane Wright, on Aug 14, 1811. He was born in 1792. He died in 1871. She married (2) JAMES BOTHWELL. He was born in 1796.
 - 70. viii. MARGARET MCGILL GAMBLE was born on Feb 01, 1795. She died on Sep 14, 1822. She married John Wright Bothwell, son of David Emanuel Bothwell and Jane Wright, on Oct 19, 1813 in Jefferson CO, GA. He was born on Apr 25, 1794. He died on Oct 24, 1872.
 - 71. ix. SARAH GAMBLE was born in 1799. She married (1) JOHN WHIGHAM. He was born in 1795. She married (2) JOHN PEEL.
49. **MARY²⁰ LAWSON** (Roger¹⁹, Hugh¹⁸, John Roger¹⁷, John¹⁶, Henry¹⁵, Roger¹⁴, Ralph¹³, Edmund¹², James¹¹, William¹⁰, Robert⁹, Thomas⁸, William⁷, John⁶, John⁵, Thomas⁴, Robert³, Ralph² Lawesson, Thomas¹ Lawesson) was born in 1772. She married **MICHAEL BURKE**. He was born in 1770.

Michael Burke and Mary Lawson had the following children:

- i. MARGARET²¹ BURKE was born in 1795.
- ii. CHARLES BURKE was born in 1797. He married (1) HARRIET EASON. She was born in 1797. He married (2) MARY ANN FLEMING. She was born in 1805.
- iii. JANE BURKE was born in 1800.
- iv. ANNE BURKE was born in 1802.
- v. HUGH LAWSON BURKE was born in 1805. He married (1) MARY ANN FLEMING on Jul 30, 1846 in Jefferson CO, GA. He married (2) ELIZA GORDON. He married (3) LIZZIE LEWIS. She was born in 1805.
- vi. MARY BURKE BURKE was born in 1808. She married JAMES FLEMING. He was born in 1808.



Generation 20 (con't)

50. **ANDREW BERRY²⁰ LAWSON** (Roger¹⁹, Hugh¹⁸, John Roger¹⁷, John¹⁶, Henry¹⁵, Roger¹⁴, Ralph¹³, Edmund¹², James¹¹, William¹⁰, Robert⁹, Thomas⁸, William⁷, John⁶, John⁵, Thomas⁴, Robert³, Ralph² Lawesson, Thomas¹ Lawesson) was born in 1774. He married (1) **JANE PATTERSON**, daughter of Robert Patterson and Eleanor Wright, on Jul 12, 1809. He married (2) **A B LAWSON 2ND SPOUSE**.

Handwritten signature of Andrew Berry Lawson

Andrew Berry Lawson and Jane Patterson had the following children:

72. i. **ROGER MCGILL²¹ LAWSON** was born on Apr 15, 1810 in Jefferson County, GA. He died on Mar 11, 1887 in Jefferson County, GA. He married (1) **SARAH JANE MARSH**. She was born on Dec 17, 1818. She died on Nov 17, 1889. He married (2) **MARY ALEXANDER**.

Handwritten signature of Roger McGill Lawson
or Sarah Jane Marsh as being the daughter Mary Jane Lawson
Nov 17th 1889

- ii. **ELEANOR WRIGHT LAWSON**. She married **JAMES GOBERT**.

Andrew Berry Lawson and A B Lawson 2nd Spouse had the following child:

73. iii. **ALBERT PICKNEY LAWSON** was born in 1800. He married (1) **SARAH WYETT** on Dec 09, 1828 in Richmond CO, Augusta, GA. He married (2) **MCNATT** on Aug 02, 1841.
51. **JARED²⁰ IRWIN** (Rebecca¹⁹ Lawson, Hugh¹⁸ Lawson, John Roger¹⁷ Lawson, John¹⁶ Lawson, Henry¹⁵ Lawson, Roger¹⁴ Lawson, Ralph¹³ Lawson, Edmund¹² Lawson, James¹¹ Lawson, William¹⁰ Lawson, Robert⁹ Lawson, Thomas⁸ Lawson, William⁷ Lawson, John⁶ Lawson, John⁵ Lawson, Thomas⁴ Lawson, Robert³ Lawson, Ralph² Lawesson, Thomas¹ Lawesson) was born on Jan 01, 1750 in Anson County, North Carolina. He died on Mar 01, 1818 in Washington County GA. He married **ISABELLA ERWIN**.



Notes for Jared Irwin:

Jared Irwin (1750 - March 1, 1818) served twice as elected Governor of Georgia (1796-1798) and (1806-1809). He first was elected to office as a reformer based on public outrage about the Yazoo land scandal. He signed a bill that nullified the Yazoo Act, which had authorized the land sales. Challenges to land claims purchased under the former act led to the United States Supreme Court's hearing the case *Fletcher v. Peck* (1810). In a landmark decision, the Court upheld the land contracts, and ruled that the state law was unconstitutional in trying to nullify valid contracts.

Irwin fought in the American Revolution, in which he entered the army as a private. During the war, he demonstrated leadership and was promoted to the rank of colonel.

He was a member of the state convention that adopted the Constitution of 1789.

Jared Irwin and Isabella Erwin had the following children:

- i. **THOMAS²¹ IRWIN**.
- ii. **JOHN IRWIN**.
- iii. **ELIZABETH IRWIN**.
- iv. **JANE IRWIN**.
52. **JOHN²⁰ LAWSON** (Henry¹⁹, John¹⁸, Henry¹⁷, John¹⁶, Henry¹⁵, Roger¹⁴, Ralph¹³, Edmund¹², James¹¹, William¹⁰, Robert⁹, Thomas⁸, William⁷, John⁶, John⁵, Thomas⁴, Robert³, Ralph² Lawesson, Thomas¹ Lawesson) was born on Sep 13, 1744. He died on Jun 27, 1811. He married (1) **ELIZABETH SCARISBROOK** in 1767. She was born in 1749. She died on Jun 10, 1801. He married (2) **MONICA STAPLETON**.

Notes for John Lawson:

5th Bart. Brough Hall

John Lawson and Elizabeth Scarisbrook had the following children:

Generation 20 (con't)

- 74. i. ELIZABETH²¹ LAWSON. She married JOHN WRIGHT.
- ii. ANASTASIA LAWSON. She married Thomas Strickland Standish in 1789.
- 53. **HENRY²⁰ LAWSON** (Philip¹⁹, George¹⁸, William¹⁷, John¹⁶, Henry¹⁵, Roger¹⁴, Ralph¹³, Edmund¹², James¹¹, William¹⁰, Robert⁹, Thomas⁸, William⁷, John⁶, John⁵, Thomas⁴, Robert³, Ralph² Lawesson, Thomas¹ Lawesson). He married Dorothy in Feb 1792.
Henry Lawson and Dorothy had the following child:
 - i. SUSANNAH²¹ LAWSON.
- 54. **JOHN²⁰ LAWSON** (Philip¹⁹, George¹⁸, William¹⁷, John¹⁶, Henry¹⁵, Roger¹⁴, Ralph¹³, Edmund¹², James¹¹, William¹⁰, Robert⁹, Thomas⁸, William⁷, John⁶, John⁵, Thomas⁴, Robert³, Ralph² Lawesson, Thomas¹ Lawesson) was born in 1756. He died on Feb 02, 1855. He married **ELIZABETH READMAN**. She was born in 1771. She died on Dec 24, 1833.

Notes for John Lawson:

JOHN LAWSON THE ELDER of Whitby Co. Yorks, Gentleman, heir male to his kinsman Sir Henry Lawson, 6th Bart. of Buirgh Hall, and 7th Bart. de-jure, born 1756, died 2 February, buried 8 February 1855 in the 90th year of his age, having married at Egton, Elizabeth Readman (born 1771, died 24 December 1833) and had one son and seven daughters,

John Lawson and Elizabeth Readman had the following children:

- 75. i. JOHN²¹ LAWSON was born on Jul 17, 1795. He died on Mar 14, 1874. He married Ann White on May 25, 1818. She died on Oct 05, 1866.
- ii. MARY LAWSON was born on Dec 09, 1799. She died on Mar 18, 1833. She married ZACHARIAH GARBUTT.
- iii. SUSSANAH LAWSON was born on Feb 03, 1805. She married THOAMS PECKSTON.
- iv. FRANCES LAWSON was born on Mar 09, 1806. She married JOHN VINCENT JACKSON.
- v. JANE LAWSON was born on Aug 05, 1808. She married WILLIAM GARBUTT.

Notes for Jane Lawson:

She and her husband and infant child drowned at sea

- vi. ELIZABETH LAWSON was born on Nov 25, 1810. She married RICHARD TERRY.
- vii. MARY LAWSON. She died in 1795.

Notes for Mary Lawson:

Died in infancy

- viii. ANN LAWSON. She married JOHN SANDERSON.

- 55. **THOMAS²⁰ LAWSON** (Thomas¹⁹, John¹⁸, Rowland¹⁷ III, Rowland¹⁶ II, Rowland¹⁵, John¹⁴, Ralph¹³, Edmund¹², James¹¹, William¹⁰, Robert⁹, Thomas⁸, William⁷, John⁶, John⁵, Thomas⁴, Robert³, Ralph² Lawesson, Thomas¹ Lawesson).

Thomas Lawson had the following child:

- i. MARY²¹ LAWSON. She married GEORGE FORD.

Generation 21

- 56. **WILLIAM ASHLEY²¹ LAWSON** (John²⁰, Hugh¹⁹ Jr., Hugh¹⁸, John Roger¹⁷, John¹⁶, Henry¹⁵, Roger¹⁴, Ralph¹³, Edmund¹², James¹¹, William¹⁰, Robert⁹, Thomas⁸, William⁷, John⁶, John⁵, Thomas⁴, Robert³, Ralph² Lawesson, Thomas¹ Lawesson) was born in 1815 in Laurens CO, GA. He died in 1890. He married Cynthia Folsom in 1832. She was born on Nov 08, 1815. She died on Aug 21, 1878.

William Ashley Lawson and Cynthia Folsom had the following child:

- 76. i. LAWRENCE FOLSOM²² LAWSON was born in 1844 in Lowndes CO, GA. He married MARY FRANCES KING.

Generation 21 (con't)

57. **HUGH²¹ LAWSON JR.** (Hugh²⁰, Roger¹⁹, Hugh¹⁸, John Roger¹⁷, John¹⁶, Henry¹⁵, Roger¹⁴, Ralph¹³, Edmund¹², James¹¹, William¹⁰, Robert⁹, Thomas⁸, William⁷, John⁶, John⁵, Thomas⁴, Robert³, Ralph² Lawesson, Thomas¹ Lawesson) was born on Aug 26, 1799 in Washington, Georgia, United States. He died on Mar 20, 1856. He married (1) **SARAH BRYAN** in May 1827. She was born on Jan 05, 1808 in North Carolina, United States. She died about 1847. He married (2) **MARY WORTHY** before 1827.



Notes for Hugh Lawson Jr.:

Inherited slaves from his father. Early in his life he believed that a Christian should not own slaves. He latter changed his mind.

Hugh Lawson Jr. and Sarah Bryan had the following children:

77. i. SARAH PENELOPE²² LAWSON was born on Feb 26, 1828. She married THADDEUS OLIVER.
78. ii. MARTHA JANE LAWSON was born on Oct 02, 1830. She married Bryan Williams Brown on Jan 17, 1850.
- iii. HARRIET THOMPSON LAWSON was born on Nov 23, 1832. She married George Arden Ferrell on Jan 17, 1850.
- iv. MARY ELIZA LAWSON was born on Sep 28, 1834. She married Milton A. Smith on Feb 08, 1855.
79. v. ROSANNA STUART LAWSON was born on Feb 10, 1836. She married Hugh Bunn on Jan 31, 1856.
80. vi. NANCY GLENN LAWSON was born on May 29, 1838. She married Thomas Peter Halliburten on Oct 06, 1852.
81. vii. EMILY BRYAN LAWSON was born on Mar 03, 1841. She died on Mar 14, 1889. She married Robert Hardy Brown on Jan 10, 1866.
- viii. ROBERT COLLINS LAWSON was born on Oct 19, 1842. He died on Jun 20, 1864.
82. ix. HUGH LAWSON was born on Feb 01, 1844. He died on Aug 26, 1878. He married Claudia Tharpe on Jun 05, 1868. She was born on Mar 01, 1847 in Georgia, United States. She died on Jul 04, 1910 in Georgia, United States.
83. x. SHINE BUNN LAWSON was born on Dec 02, 1846. He married Emily Adams on Nov 27, 1878.



58. **ROGER²¹ LAWSON** (John Thompson²⁰, Roger¹⁹, Hugh¹⁸, John Roger¹⁷, John¹⁶, Henry¹⁵, Roger¹⁴, Ralph¹³, Edmund¹², James¹¹, William¹⁰, Robert⁹, Thomas⁸, William⁷, John⁶, John⁵, Thomas⁴, Robert³, Ralph² Lawesson, Thomas¹ Lawesson) was born on Jul 28, 1778. He died in 1830. He married **LUCY SMITH**.

Roger Lawson and Lucy Smith had the following children:

- i. CHARLES²² LAWSON.
- ii. JOHN LAWSON.
- iii. ANDREW LAWSON.

Notes for Andrew Lawson:

Went to Louisiana and became a judge.

- iv. HUGH LAWSON.

Notes for Hugh Lawson:

Went to Canton, MS. was a lawyer.

- v. ROGER LAWSON.

Generation 21 (con't)

Notes for Roger Lawson:
Went to Louisiana with Andrew.

- vi. MARTHA LAWSON.

Notes for Martha Lawson:
Went to Louisiana with Andrew.

- vii. MARY LAWSON.

Notes for Mary Lawson:
Went to Louisiana with Andrew.

59. **HANNAH THOMPSON²¹ LAWSON** (John Thompson²⁰, Roger¹⁹, Hugh¹⁸, John Roger¹⁷, John¹⁶, Henry¹⁵, Roger¹⁴, Ralph¹³, Edmund¹², James¹¹, William¹⁰, Robert⁹, Thomas⁸, William⁷, John⁶, John⁵, Thomas⁴, Robert³, Ralph² Lawesson, Thomas¹ Lawesson) was born on Aug 24, 1789 in Washington County, GA. She died in 1842 in Twiggs County, GA. She married Archibald MacIntyre on Sep 13, 1804 in Twiggs County, GA. He was born on Nov 06, 1776 in Richmond County, NC. He died on Feb 10, 1830 in Thomas County, GA.

Archibald MacIntyre and Hannah Thompson Lawson had the following children:

- i. ALICE MOORE²² MACINTYRE.
 - ii. DANIEL MACINTYRE.
 - iii. CATHERINE MACINTYRE. She married THOMAS WYCHE.
 - iv. MARY MACINTYRE.
 - v. JOHN LAWSON MACINTYRE.
 - vi. ARCHIBALD MACINTYRE JR..
 - vii. ALEXANDER MACINTYRE.
 - viii. HANNAH LAWSON MACINTYRE. She married JOHN WYCHE.
 - ix. HUGH MACINTYRE.
 - x. ARCHIBALD THOMPSON MACINTYRE. He married America Young in Thomasville, GA.
 - xi. JANE MACINTYRE. She married ADINERMAN VANN.
60. **VIOLET²¹ LAWSON** (John Thompson²⁰, Roger¹⁹, Hugh¹⁸, John Roger¹⁷, John¹⁶, Henry¹⁵, Roger¹⁴, Ralph¹³, Edmund¹², James¹¹, William¹⁰, Robert⁹, Thomas⁸, William⁷, John⁶, John⁵, Thomas⁴, Robert³, Ralph² Lawesson, Thomas¹ Lawesson) was born on Apr 21, 1790. She married (1) **POWELL**. She married (2) **ROBERT JOHN GAMBLE JR.** He was born in 1790.

Robert John Gamble Jr. and Violet Lawson had the following child:

- i. JOHN²² GAMBLE III was born about 1815.
61. **ALICE²¹ LAWSON** (John Thompson²⁰, Roger¹⁹, Hugh¹⁸, John Roger¹⁷, John¹⁶, Henry¹⁵, Roger¹⁴, Ralph¹³, Edmund¹², James¹¹, William¹⁰, Robert⁹, Thomas⁸, William⁷, John⁶, John⁵, Thomas⁴, Robert³, Ralph² Lawesson, Thomas¹ Lawesson) was born on Nov 22, 1793. She died in 1853. She married Andrew Gamble, son of Robert John Gamble and Margaret McGill Lawson, in 1812. He was born in 1788. He died in 1843.

Andrew Gamble and Alice Lawson had the following children:

- 84. i. MARGARET LAWSON²² GAMBLE was born on May 07, 1815. She died on Jan 20, 1842. She married Thomas Sepious Harvey on Oct 07, 1836. He was born on Apr 10, 1810.
- 85. ii. HUGH T. GAMBLE was born in 1818. He died after 1880. He married Elizabeth Weems on Dec 27, 1838.
- iii. JOHN LAWSON GAMBLE was born on Mar 24, 1821. He died on Oct 21, 1878. He married MARTHA A. PARSONS. She was born on Feb 22, 1828 in 1/11/1901.
- iv. WILLIAM IRWIN GAMBLE was born on Jun 18, 1824. He died on Jul 15, 1893. He married ELIZABETH A "MATTIE" WHIGHAM. She was born on Jun 06, 1823. She died on Jun 21, 1879.

Generation 21 (con't)

- v. ALICE GAMBLE was born on Jun 18, 1824. She died in 1950. She married Alpheus Stanton on Nov 08, 1850.
 - vi. SARAH ELIZABETH GAMBLE was born in May 1826. She died on Sep 13, 1895.
 - vii. MARY CATHERINE GAMBLE was born on Nov 17, 1829. She died on Jan 03, 1899. She married JOOHN LOVE. He was born on Sep 01, 1817. He died on Feb 08, 1902.
 - 86. viii. LOUISA JANE GAMBLE was born on Aug 25, 1832. She died on Jan 20, 1876. She married John Love on Mar 30, 1852. He was born on Sep 01, 1817. He died on Feb 08, 1902.
62. **MARGARET MOORE²¹ LAWSON** (Andrew Thompson²⁰, Roger¹⁹, Hugh¹⁸, John Roger¹⁷, John¹⁶, Henry¹⁵, Roger¹⁴, Ralph¹³, Edmund¹², James¹¹, William¹⁰, Robert⁹, Thomas⁸, William⁷, John⁶, John⁵, Thomas⁴, Robert³, Ralph² Lawesson, Thomas¹ Lawesson) was born on May 11, 1798. She died on Jun 28, 1863. She married Alexander Irwin, son of Johm Lawson Irwin and Rebecca Sessions, in 1814. He was born in 1792. He died in 1842.
- Alexander Irwin and Margaret Moore Lawson had the following child:
- 87. i. JARED²² IRWIN. He married SARAH LOUISE WARTHEN.
63. **MARY BARRY²¹ LAWSON** (Andrew Thompson²⁰, Roger¹⁹, Hugh¹⁸, John Roger¹⁷, John¹⁶, Henry¹⁵, Roger¹⁴, Ralph¹³, Edmund¹², James¹¹, William¹⁰, Robert⁹, Thomas⁸, William⁷, John⁶, John⁵, Thomas⁴, Robert³, Ralph² Lawesson, Thomas¹ Lawesson) was born on Dec 28, 1802. She died in 1869. She married Benjamin Sessions in 1819. He was born in 1784. He died in 1858.
- Benjamin Sessions and Mary Barry Lawson had the following children:
- i. MARY BARRY²² SESSIONS was born in 1821. She died in 1855. She married ROBERT T. FLUKER.
 - ii. SUSAN ANN SESSIONS was born in 1823. She died in 1843. She married WILLIAM B. GLENN.
 - iii. ELIZABETH SESSIONS was born in 1826. She died in 1896. She married GEORGE F. BOATRIGHT. He died in 1858.
 - iv. JOSEPH WHITLEY SESSIONS was born in 1828. He died in 1911. He married FRANCIS FRANKLIN. She was born in 1832. She died in 1908.
 - v. CHARLES LAWSON SESSIONS was born in 1831. He died in 1863. He married ELIZABETH TARBUTTON.
 - vi. BENJAMIN FRANKLIN SESSIONS was born in 1834. He died in 1862.
64. **ROGER GAMBLE²¹ LAWSON** (Andrew Thompson²⁰, Roger¹⁹, Hugh¹⁸, John Roger¹⁷, John¹⁶, Henry¹⁵, Roger¹⁴, Ralph¹³, Edmund¹², James¹¹, William¹⁰, Robert⁹, Thomas⁸, William⁷, John⁶, John⁵, Thomas⁴, Robert³, Ralph² Lawesson, Thomas¹ Lawesson) was born on Sep 25, 1814. He died on Jun 21, 1842 in Washington CO, GA. He married Harriet Hitchcock in 1837.
- Roger Gamble Lawson and Harriet Hitchcock had the following children:
- 88. i. MARY ELIZABETH²² LAWSON was born in 1839. She died in 1870. She married THOMAS EVANS.
 - ii. ANDREW THOMPSON LAWSON was born in 1840. He died in 1841.
 - iii. WILLIAM HUGH LAWSON was born on May 28, 1842.
65. **ROGER LAWSON²¹ GAMBLE I** (Margaret McGill²⁰ Lawson, Roger¹⁹ Lawson, Hugh¹⁸ Lawson, John Roger¹⁷ Lawson, John¹⁶ Lawson, Henry¹⁵ Lawson, Roger¹⁴ Lawson, Ralph¹³ Lawson, Edmund¹² Lawson, James¹¹ Lawson, William¹⁰ Lawson, Robert⁹ Lawson, Thomas⁸ Lawson, William⁷ Lawson, John⁶ Lawson, John⁵ Lawson, Thomas⁴ Lawson, Robert³ Lawson, Ralph² Lawesson, Thomas¹ Lawesson) was born in 1787. He died in 1847. He married (1) **MARY STERRITT**, daughter of J. M. Sterritt, on Jan 24, 1816 in Jefferson CO, GA. She was born in 1794. She died in 1837. He married (2) **MARTHA A GOBERT** after 1816. She was born in 1800.



Notes for Roger Lawson Gamble I:

A Representative from Georgia; born near Louisville, Jefferson County, Ga., in

Generation 21 (con't)

1787; completed preparatory studies; studied law; was admitted to the bar about 1815 and commenced practice in Louisville, Ga.; cotton planter; served in the War of 1812 as a commissioned officer; member of the State house of representatives in 1814 and 1815; elected as a Jacksonian to the Twenty-third Congress (March 4, 1833-March 3, 1835); unsuccessful candidate for reelection in 1834 to the Twenty-fourth Congress; elected as a Whig to the Twenty-seventh Congress (March 4, 1841-March 3, 1843); unsuccessful candidate for reelection in 1842 to the Twenty-eighth Congress; judge of the superior court of Georgia 1845-1847; died in Augusta, Ga., December 20, 1847; interment in Old Capitol Cemetery, Louisville, Ga.

Roger Lason Gamble is buried in the "Pre-Revolutionary Cemetery" off of route 24 in Louisville, GA. He is buried next to John Gamble, his father. Also, next to John Gamble's headstone is Roger Lawson's headstone inscribed, "Roger Lawson, GA TROOPS, REV WAR." The tombstone of Roger Lawson Gamble is rather large and reads:

"Sacred to the memory of the Honorable Roger L. Gamble who died 20th Dec 1847, aged 60 Years. Industry, Perseverance, and Integrity Raised the Deceased from the humbler wills of life, to a Position of Eminence and Usefulness. He served his country as a commissioned officer in the last war with Great Britian, prominent member of the legislature of Georgia, as a representative in the Congress of the United States, and as a Judge of the Supreme Court of his native state. In the later years of his life, he served his Master as an Elder of the Presbyterian faith in the Church Militant."

note: The grave of Roger Lawson next to that of John Gamble's (died 1817) is that of Roger Lawson who died in 1803.

Notes for Mary Sterritt:

Buried on University of Georgia campus.

Roger Lawson Gamble I and Mary Sterritt had the following children:

- i. MARGARET LAWSON²² GAMBLE was born on Nov 05, 1816. She died on Jun 01, 1844.
 - 89. ii. ROGER LAWSON GAMBLE II was born on Apr 27, 1829. He died on Mar 06, 1893. He married Martha R. Gobert on Jun 20, 1850. She was born on Aug 04, 1834. She died on Mar 16, 1915.
66. **ANDREW²¹ GAMBLE** (Margaret McGill²⁰ Lawson, Roger¹⁹ Lawson, Hugh¹⁸ Lawson, John Roger¹⁷ Lawson, John¹⁶ Lawson, Henry¹⁵ Lawson, Roger¹⁴ Lawson, Ralph¹³ Lawson, Edmund¹² Lawson, James¹¹ Lawson, William¹⁰ Lawson, Robert⁹ Lawson, Thomas⁸ Lawson, William⁷ Lawson, John⁶ Lawson, John⁵ Lawson, Thomas⁴ Lawson, Robert³ Lawson, Ralph² Lawesson, Thomas¹ Lawesson) was born in 1788. He died in 1843. He married Alice Lawson, daughter of John Thompson Lawson and Alice Moore, in 1812. She was born on Nov 22, 1793. She died in 1853.

Andrew Gamble and Alice Lawson had the following children:

- 84. i. MARGARET LAWSON²² GAMBLE was born on May 07, 1815. She died on Jan 20, 1842. She married Thomas Sepious Harvey on Oct 07, 1836. He was born on Apr 10, 1810.
- 85. ii. HUGH T. GAMBLE was born in 1818. He died after 1880. He married Elizabeth Weems on Dec 27, 1838.
- iii. JOHN LAWSON GAMBLE was born on Mar 24, 1821. He died on Oct 21, 1878. He married MARTHA A. PARSONS. She was born on Feb 22, 1828 in 1/11/1901.
- iv. WILLIAM IRWIN GAMBLE was born on Jun 18, 1824. He died on Jul 15, 1893. He married ELIZABETH A "MATTIE" WHIGHAM. She was born on Jun 06, 1823. She died on Jun 21, 1879.
- v. ALICE GAMBLE was born on Jun 18, 1824. She died in 1950. She married Alpheus Stanton on Nov 08, 1850.

Generation 21 (con't)

- vi. SARAH ELIZABETH GAMBLE was born in May 1826. She died on Sep 13, 1895.
- vii. MARY CATHERINE GAMBLE was born on Nov 17, 1829. She died on Jan 03, 1899. She married JOOHN LOVE. He was born on Sep 01, 1817. He died on Feb 08, 1902.
- 86. viii. LOUISA JANE GAMBLE was born on Aug 25, 1832. She died on Jan 20, 1876. She married John Love on Mar 30, 1852. He was born on Sep 01, 1817. He died on Feb 08, 1902.
- 67. **JAMES²¹ GAMBLE** (Margaret McGill²⁰ Lawson, Roger¹⁹ Lawson, Hugh¹⁸ Lawson, John Roger¹⁷ Lawson, John¹⁶ Lawson, Henry¹⁵ Lawson, Roger¹⁴ Lawson, Ralph¹³ Lawson, Edmund¹² Lawson, James¹¹ Lawson, William¹⁰ Lawson, Robert⁹ Lawson, Thomas⁸ Lawson, William⁷ Lawson, John⁶ Lawson, John⁵ Lawson, Thomas⁴ Lawson, Robert³ Lawson, Ralph² Lawesson, Thomas¹ Lawesson) was born on Dec 25, 1789. He died on Dec 25, 1860. He married **MARY NICHOLSON**. She was born on Feb 11, 1796 in Screven CO, GA. She died on Jul 07, 1866.
James Gamble and Mary Nicholson had the following children:
 - i. MARY²² GAMBLE.
 - ii. SARAH GAMBLE.
- 68. **ROBERT JOHN²¹ GAMBLE JR.** (Margaret McGill²⁰ Lawson, Roger¹⁹ Lawson, Hugh¹⁸ Lawson, John Roger¹⁷ Lawson, John¹⁶ Lawson, Henry¹⁵ Lawson, Roger¹⁴ Lawson, Ralph¹³ Lawson, Edmund¹² Lawson, James¹¹ Lawson, William¹⁰ Lawson, Robert⁹ Lawson, Thomas⁸ Lawson, William⁷ Lawson, John⁶ Lawson, John⁵ Lawson, Thomas⁴ Lawson, Robert³ Lawson, Ralph² Lawesson, Thomas¹ Lawesson) was born in 1790. He married (1) **VIOLET LAWSON**. She was born on Apr 21, 1790. He married (2) **RACHEL LOWERY**.
Robert John Gamble Jr. and Violet Lawson had the following child:
 - i. JOHN²² GAMBLE III was born about 1815.Robert John Gamble Jr. and Rachel Lowery had the following children:
 - ii. CHARLES MCGILL GAMBLE. He married ELIZABETH JORDAN.
 - iii. RHODA M. GAMBLE. She married WILLIAM TAYLOR JORDAN.
- 69. **MARY²¹ GAMBLE** (Margaret McGill²⁰ Lawson, Roger¹⁹ Lawson, Hugh¹⁸ Lawson, John Roger¹⁷ Lawson, John¹⁶ Lawson, Henry¹⁵ Lawson, Roger¹⁴ Lawson, Ralph¹³ Lawson, Edmund¹² Lawson, James¹¹ Lawson, William¹⁰ Lawson, Robert⁹ Lawson, Thomas⁸ Lawson, William⁷ Lawson, John⁶ Lawson, John⁵ Lawson, Thomas⁴ Lawson, Robert³ Lawson, Ralph² Lawesson, Thomas¹ Lawesson) was born in 1792. She died in 1851. She married (1) **EBENEZER BOTHWELL**, son of David Emanuel Bothwell and Jane Wright, on Aug 14, 1811. He was born in 1792. He died in 1871. She married (2) **JAMES BOTHWELL**. He was born in 1796.

Notes for Ebenezer Bothwell:

Moved the family from Jefferson County to Dooly County in 1850s.

In 1850 census, Mary and Ebbin are listed as being 58 years of age and owning land valued at \$4000. They are on page 156 in Jefferson County, GA.

More About EBENEZER BOTHWELL:

Fact 1: 1820, Census: Jefferson County, GA (p 292)

Fact 2: 1830, Census: Monroe County, GA

Fact 3: 1840, Census: Jefferson County, GA

Fact 4: 1850, Census: Jefferson County, GA (p 356) listed as "Ebbin"- land value: \$4000

Ebenezer Bothwell and Mary Gamble had the following children:

- i. JAMES THOMPSON²² BOTHWELL was born in 1815. He married (1) NANCY BOYD. She was born in 1815. He married (2) MILLEDGE SMITH. She was born in 1815. He married (3) LOCKHART. She was born in 1815.
- ii. SAMUEL EBENEZER BOTHWELL was born in 1817. He married ANNA BELLE TUCKER. She was born in 1820.
- iii. DAVID JOHN BOTHWELL was born in 1819. He married ELIZABET NEELY. She was

Generation 21 (con't)

born in 1820.

90. iv. **WILLIAM CLEMENTS BOTHWELL** was born on Mar 30, 1822 in Jefferson CO, GA. He died on Feb 28, 1857. He married Sarah M. Hooks, daughter of Bardin Hooks and Sarah Walters, on Dec 03, 1846. She died on Jan 18, 1899.
70. **MARGARET MCGILL²¹ GAMBLE** (Margaret McGill²⁰ Lawson, Roger¹⁹ Lawson, Hugh¹⁸ Lawson, John Roger¹⁷ Lawson, John¹⁶ Lawson, Henry¹⁵ Lawson, Roger¹⁴ Lawson, Ralph¹³ Lawson, Edmund¹² Lawson, James¹¹ Lawson, William¹⁰ Lawson, Robert⁹ Lawson, Thomas⁸ Lawson, William⁷ Lawson, John⁶ Lawson, John⁵ Lawson, Thomas⁴ Lawson, Robert³ Lawson, Ralph² Lawesson, Thomas¹ Lawesson) was born on Feb 01, 1795. She died on Sep 14, 1822. She married John Wright Bothwell, son of David Emanuel Bothwell and Jane Wright, on Oct 19, 1813 in Jefferson CO, GA. He was born on Apr 25, 1794. He died on Oct 24, 1872.

Notes for John Wright Bothwell:

Notes for JOHN WRIGHT BOTHWELL:

1850 Census, Jefferson County: Listed as a merchant, also had a 34-year-old female, Mary E. Bothwell, and a 25-year-old male, Edward W. Folkes in the household (probably both children from previous marriages) page 163

1870 Census, Jefferson County: page 72

Ancestor of Mrs. J. D. Wright.

John Wright Bothwell and Margaret McGill Gamble had the following children:

91. i. **LOUISE JANE²² BOTHWELL** was born on Aug 31, 1814. She died on Jun 09, 1885. She married (1) **JOHN THOMPSON CROOKS** on Nov 28, 1837. He was born on Sep 02, 1815. He died on Sep 11, 1840. She married (2) **A. T. SCOTT**. He was born in 1820.
92. ii. **MARY CAROLINE BOTHWELL** was born in 1816. She died in 1887. She married **JOHN WOODS ALEXANDER**. He was born in 1815.
71. **SARAH²¹ GAMBLE** (Margaret McGill²⁰ Lawson, Roger¹⁹ Lawson, Hugh¹⁸ Lawson, John Roger¹⁷ Lawson, John¹⁶ Lawson, Henry¹⁵ Lawson, Roger¹⁴ Lawson, Ralph¹³ Lawson, Edmund¹² Lawson, James¹¹ Lawson, William¹⁰ Lawson, Robert⁹ Lawson, Thomas⁸ Lawson, William⁷ Lawson, John⁶ Lawson, John⁵ Lawson, Thomas⁴ Lawson, Robert³ Lawson, Ralph² Lawesson, Thomas¹ Lawesson) was born in 1799. She married (1) **JOHN WHIGHAM**. He was born in 1795. She married (2) **JOHN PEEL**.

John Peel and Sarah Gamble had the following child:

93. i. **RICHARD²² PEEL**. He married **ANN MCWALTZ**.
72. **ROGER MCGILL²¹ LAWSON** (Andrew Berry²⁰, Roger¹⁹, Hugh¹⁸, John Roger¹⁷, John¹⁶, Henry¹⁵, Roger¹⁴, Ralph¹³, Edmund¹², James¹¹, William¹⁰, Robert⁹, Thomas⁸, William⁷, John⁶, John⁵, Thomas⁴, Robert³, Ralph² Lawesson, Thomas¹ Lawesson) was born on Apr 15, 1810 in Jefferson County, GA. He died on Mar 11, 1887 in Jefferson County, GA. He married (1) **SARAH JANE MARSH**. She was born on Dec 17, 1818. She died on Nov 17, 1889. He married (2) **MARY ALEXANDER**.

*David signing of
Roger M. Lawson?
on his Road as being
the daughter Mary Jane Lawson
and 18th 1808*

Notes for Roger McGill Lawson:

Roger Lawson

Born - April 15, 1810

Died - March 11, 1887

Served in Indian War in Florida. Was member of Associate reformed Presbyterian Church

Served in Civil War - In the Army of Northern Virginia. Co. F, Cobbs Legion, Calvary, Hamilton's Corps.

He was 51 when he enlisted. Buried in old part of the Bethany Cemetery near

Generation 21 (con't)

Wadley, GA.

Roger McGill Lawson and Sarah Jane Marsh had the following children:

- i. SARAH²² LAWSON was born in 1842. She married WILEY SMITH.
- ii. JOHN LAWSON was born in 1844.
- 94. iii. ELLEN LAWSON was born on Aug 29, 1849. She died on Aug 26, 1931 in Lyons, GA. She married (1) ASA BROWN, son of Tolliver Brown and Ann Hall, after 1875. He was born on Oct 13, 1837 in Bartow, GA. He died on May 12, 1899 in Bartow, GA. She married (2) EUPHRATES MACK WIMBERLY, son of Zack Wimberly and Rachell McNorill, on Jul 05, 1866 in Jefferson CO, GA. He was born in 1845 in Burke CO, GA. He died on Mar 22, 1875 in Burke CO, GA.
- 95. iv. MATTIE LAWSON was born on Dec 10, 1852 in Jefferson CO, GA. She died on Jan 14, 1924 in Burke CO, GA. She married James Marion Wimberly, son of Zack Wimberly and Rachell McNorill, in 1868. He was born in 1847 in Burke CO, GA. He died on Nov 01, 1884 in Burke CO, GA.
- v. FANNIE LAWSON. She married W. J. PONDER.
- vi. ROGER MCGILL LAWSON.



Roger McGill Lawson and Mary Alexander had the following children:

- 96. vii. MARY JANE LAWSON. She married (1) JAMES STONE. She married (2) MOSES CAIN.
 - viii. MOSES CAIN LAWSON.
73. **ALBERT PICKNEY²¹ LAWSON** (Andrew Berry²⁰, Roger¹⁹, Hugh¹⁸, John Roger¹⁷, John¹⁶, Henry¹⁵, Roger¹⁴, Ralph¹³, Edmund¹², James¹¹, William¹⁰, Robert⁹, Thomas⁸, William⁷, John⁶, John⁵, Thomas⁴, Robert³, Ralph² Lawesson, Thomas¹ Lawesson) was born in 1800. He married (1) **SARAH WYETT** on Dec 09, 1828 in Richmond CO, Augusta, GA. He married (2) **MCNATT** on Aug 02, 1841.

Notes for Albert Pickney Lawson:

It is not conclusive but it is likely that Albert's father is Andrew Berry Lawson son of Roger Lawson. Albert Lawson and James H. Lawson (probably his brother) served as apprentices to Joab Crutchfield until each of them attained the age of 21 years. Source - Richmond CO Ordinary 1819-1801 page 37

Albert Pickney Lawson and Sarah Wyett had the following children:

- i. AGNES²² LAWSON was born in 1838 in Burke CO, GA. She married (1) WATKINS. She married (2) JESSE HAM on May 18, 1873 in Jefferson CO, GA.
- 97. ii. SARA J. ANN LAWSON. She married (1) WILLIAM GRIMES in 1853. She married (2) JOSEPH L. LUMPKIN in 1865.
- 98. iii. JAMES BENJAMIN LAWSON. He died on Jul 11, 1911 in Near Kite, GA. He married (1) AMANDA ROWELL. He married (2) JULIA RINER on Dec 18, 1890 in Johnson CO, GA.

Albert Pickney Lawson and McNatt had the following children:

- iv. ALBERT WESLEY LAWSON was born in 1842. He died on Sep 17, 1862.

Notes for Albert Wesley Lawson:

Killed in Civil War. Roster of Confederate Soldiers of Georgia - Emanuel CO Rangers

- 99. v. MARY ELIZABETH LAWSON was born in 1844. She married (1) SEABORN F. MIRES on Mar 01, 1866. She married (2) JOHN WARREN ROBERTS on Jul 18, 1873.
- 100. vi. CAROLINE W. LAWSON was born in 1846. She married Philip L. Page on Oct 03, 1866 in Jefferson CO, GA.
- 101. vii. ADAM MCNATT "MACK" LAWSON was born on Dec 11, 1854. He died on Apr 04, 1915. He married LOUISA JANE FLANDERS.
- viii. WILLIE LAWSON. She married MINCEY.

Generation 21 (con't)

102. ix. JOHNNY LAWSON. He married Mary Price on May 18, 1881.
103. x. ALICE "ALLIE" LAWSON. She married HILLMAN PEEBLES.
104. xi. ANNER LAWSON. She married LAWSON.
- xii. LOUCUSIA LAWSON. She died in 1862 in Probably Near Old Town in Jefferson CO or Burke CO Ga.
74. **ELIZABETH²¹ LAWSON** (John²⁰, Henry¹⁹, John¹⁸, Henry¹⁷, John¹⁶, Henry¹⁵, Roger¹⁴, Ralph¹³, Edmund¹², James¹¹, William¹⁰, Robert⁹, Thomas⁸, William⁷, John⁶, John⁵, Thomas⁴, Robert³, Ralph² Lawesson, Thomas¹ Lawesson). She married **JOHN WRIGHT**.

John Wright and Elizabeth Lawson had the following child:

- i. WILLIAM²² WRIGHT was born in May 1796. He died on Jun 22, 1865. He married Clarinda Catherine Lawson on Oct 20, 1825. She died on Jan 10, 1861.

Notes for William Wright:

SIR WILLIAM (WRIGHT) LAWSON succeeded to the estates of his great uncle Sir Henry

Lawson, Bart. of Burgh Hall Co. York, WHOSE NAME AND ARMS HE ASSUMED by Royal

Licence 5 May 1834 and was CREATED A BARONET 8 September 1841 (NEW CREATION).

Born 8 May 1796 died 22 June 1865 having married 20 October 1825 his second cousin,

Clarinda Catherine, only daughter and heiress of John Lawson Esquire MD. of York, son of

John Lawson Esquire of Bath and nephew of Sir Henry Lawson , 4th Bart. of Burgh Hall. She

died 10 January 1861, having had five sons and five daughters.

75. **JOHN²¹ LAWSON** (John²⁰, Philip¹⁹, George¹⁸, William¹⁷, John¹⁶, Henry¹⁵, Roger¹⁴, Ralph¹³, Edmund¹², James¹¹, William¹⁰, Robert⁹, Thomas⁸, William⁷, John⁶, John⁵, Thomas⁴, Robert³, Ralph² Lawesson, Thomas¹ Lawesson) was born on Jul 17, 1795. He died on Mar 14, 1874. He married Ann White on May 25, 1818. She died on Oct 05, 1866.

Notes for John Lawson:

8th Bart. De-Jure

John Lawson and Ann White had the following children:

- i. WILLIAM GEORGE²² LAWSON was born in 1821. He died on Dec 14, 1854. He married Lucy Pickernell, daughter of Francis Pickernell, on Nov 22, 1847.
105. ii. JOHN NICHOLAS LAWSON was born on Oct 15, 1823. He died on Sep 24, 1898. He married Eliza Ann Rook, daughter of John Rook and Margaret Griffith, on Mar 04, 1851.
- iii. HENRY was born on Jul 08, 1825. He died in Sep 1910. He married Margaret Jane Rook, daughter of John Rook, on Dec 01, 1855.
- iv. EDWIN PHILIP LAWSON was born on Jun 16, 1833. He died on Aug 09, 1876.

Notes for Edwin Philip Lawson:

unmarried

Generation 22

76. **LAWRENCE FOLSOM²² LAWSON** (William Ashley²¹, John²⁰, Hugh¹⁹ Jr., Hugh¹⁸, John Roger¹⁷, John¹⁶, Henry¹⁵, Roger¹⁴, Ralph¹³, Edmund¹², James¹¹, William¹⁰, Robert⁹, Thomas⁸, William⁷, John⁶, John⁵, Thomas⁴, Robert³, Ralph² Lawesson, Thomas¹ Lawesson) was born in 1844 in Lowndes CO, GA. He married **MARY FRANCES KING**.

Lawrence Folsom Lawson and Mary Frances King had the following child:

106. i. JAMES YATEMAN²³ LAWSON was born on May 01, 1897 in Brooks CO, GA. He died in Feb 1976 in Reno, NV. He married EULA LEE EDMONDSON.

Generation 22 (con't)

77. **SARAH PENELOPE²² LAWSON** (Hugh²¹ Jr., Hugh²⁰, Roger¹⁹, Hugh¹⁸, John Roger¹⁷, John¹⁶, Henry¹⁵, Roger¹⁴, Ralph¹³, Edmund¹², James¹¹, William¹⁰, Robert⁹, Thomas⁸, William⁷, John⁶, John⁵, Thomas⁴, Robert³, Ralph² Lawesson, Thomas¹ Lawesson) was born on Feb 26, 1828. She married **THADDEUS OLIVER**.

Thaddeus Oliver and Sarah Penelope Lawson had the following children:

- 107. i. HUGH FORSYTH²³ OLIVER. He married BESSIE SMITH.
- ii. JAMES OLIVER. He married MARION CARTER.

78. **MARTHA JANE²² LAWSON** (Hugh²¹ Jr., Hugh²⁰, Roger¹⁹, Hugh¹⁸, John Roger¹⁷, John¹⁶, Henry¹⁵, Roger¹⁴, Ralph¹³, Edmund¹², James¹¹, William¹⁰, Robert⁹, Thomas⁸, William⁷, John⁶, John⁵, Thomas⁴, Robert³, Ralph² Lawesson, Thomas¹ Lawesson) was born on Oct 02, 1830. She married Bryan Williams Brown on Jan 17, 1850.

Bryan Williams Brown and Martha Jane Lawson had the following children:

- 108. i. SARAH HANNAH²³ BROWN was born on Sep 04, 1852. She married EDEN TAYLOR. He died on Nov 09, 1895.
- 109. ii. ROSA STUART was born on Oct 01, 1855. She married Buford McDonald Davis on Nov 19, 1876.

79. **ROSANNA STUART²² LAWSON** (Hugh²¹ Jr., Hugh²⁰, Roger¹⁹, Hugh¹⁸, John Roger¹⁷, John¹⁶, Henry¹⁵, Roger¹⁴, Ralph¹³, Edmund¹², James¹¹, William¹⁰, Robert⁹, Thomas⁸, William⁷, John⁶, John⁵, Thomas⁴, Robert³, Ralph² Lawesson, Thomas¹ Lawesson) was born on Feb 10, 1836. She married Hugh Bunn on Jan 31, 1856.

Hugh Bunn and Rosanna Stuart Lawson had the following children:

- i. LAURA²³ BUNN.
- ii. SARAH BUNN.
- iii. NANCY BUNN. She married A. L. ADAMS.

80. **NANCY GLENN²² LAWSON** (Hugh²¹ Jr., Hugh²⁰, Roger¹⁹, Hugh¹⁸, John Roger¹⁷, John¹⁶, Henry¹⁵, Roger¹⁴, Ralph¹³, Edmund¹², James¹¹, William¹⁰, Robert⁹, Thomas⁸, William⁷, John⁶, John⁵, Thomas⁴, Robert³, Ralph² Lawesson, Thomas¹ Lawesson) was born on May 29, 1838. She married Thomas Peter Halliburten on Oct 06, 1852.

Thomas Peter Halliburten and Nancy Glenn Lawson had the following children:

- 110. i. MARY ELIZA²³ HALLIBURTEN. She married CARSWELL SPENCER.
- 111. ii. ROBERT HALLIBURTEN. He married ANNIE HENLEY.

81. **EMILY BRYAN²² LAWSON** (Hugh²¹ Jr., Hugh²⁰, Roger¹⁹, Hugh¹⁸, John Roger¹⁷, John¹⁶, Henry¹⁵, Roger¹⁴, Ralph¹³, Edmund¹², James¹¹, William¹⁰, Robert⁹, Thomas⁸, William⁷, John⁶, John⁵, Thomas⁴, Robert³, Ralph² Lawesson, Thomas¹ Lawesson) was born on Mar 03, 1841. She died on Mar 14, 1889. She married Robert Hardy Brown on Jan 10, 1866.

Robert Hardy Brown and Emily Bryan Lawson had the following children:

- 112. i. MATTIE²³ BROWN. She married WILLIAM NELSON BENTON.
- ii. LAWSON BROWN. He married MARY REED WILEY.
- 113. iii. ETHEL BROWN. She married WILLIAM JORDAN MASSOE.

82. **HUGH²² LAWSON** (Hugh²¹ Jr., Hugh²⁰, Roger¹⁹, Hugh¹⁸, John Roger¹⁷, John¹⁶, Henry¹⁵, Roger¹⁴, Ralph¹³, Edmund¹², James¹¹, William¹⁰, Robert⁹, Thomas⁸, William⁷, John⁶, John⁵, Thomas⁴, Robert³, Ralph² Lawesson, Thomas¹ Lawesson) was born on Feb 01, 1844. He died on Aug 26, 1878. He married Claudia Tharpe on Jun 05, 1868. She was born on Mar 01, 1847 in Georgia, United States. She died on Jul 04, 1910 in Georgia, United States.

Hugh Lawson and Claudia Tharpe had the following children:

- 114. i. HUGH²³ LAWSON was born on Aug 21, 1869 in Perry, Houston Co, Georgia, USA. He died on Jun 14, 1930 in Houston Co. Ga.. He married (1) TONY MARTIN on Nov 18, 1898. She was born on Apr 21, 1874. She died on Jun 27, 1905 in Perry, Houston County, Georgia. He married (2) KATHRYN COOPER. She was born on Jun 11, 1879.

Generation 22 (con't)

115. ii. CLAUDIA LAWSON was born on Jul 07, 1875 in Perry, Houston, Georgia, USA. She died on Oct 24, 1948 in Crisp County, Georgia, USA. She married J. B. PATE.
- iii. MARTHA LAWSON was born on Jul 07, 1876 in Perry, Houston County, Georgia, USA. She died on Jun 02, 1934 in Macon County, Georgia, USA.
- iv. ALBERT SHINE LAWSON was born on Jan 17, 1879. He died on Jul 12, 1881 in Houston County, Georgia, USA.
83. **SHINE BUNN²² LAWSON** (Hugh²¹ Jr., Hugh²⁰, Roger¹⁹, Hugh¹⁸, John Roger¹⁷, John¹⁶, Henry¹⁵, Roger¹⁴, Ralph¹³, Edmund¹², James¹¹, William¹⁰, Robert⁹, Thomas⁸, William⁷, John⁶, John⁵, Thomas⁴, Robert³, Ralph² Lawesson, Thomas¹ Lawesson) was born on Dec 02, 1846. He married Emily Adams on Nov 27, 1878.



Shine Bunn Lawson and Emily Adams had the following children:

116. i. HARLY FLEETWOOD²³ LAWSON was born on Oct 04, 1879 in Hawkinsville, GA. He died on Jun 14, 1944 in Franklin, NC. He married RENA COOK BRANDON. She was born on Jan 12, 1877. She died on Jun 12, 1968.
- ii. EVA LAWSON.
- iii. FRANK LAWSON.
84. **MARGARET LAWSON²² GAMBLE** (Alice²¹ Lawson, John Thompson²⁰ Lawson, Roger¹⁹ Lawson, Hugh¹⁸ Lawson, John Roger¹⁷ Lawson, John¹⁶ Lawson, Henry¹⁵ Lawson, Roger¹⁴ Lawson, Ralph¹³ Lawson, Edmund¹² Lawson, James¹¹ Lawson, William¹⁰ Lawson, Robert⁹ Lawson, Thomas⁸ Lawson, William⁷ Lawson, John⁶ Lawson, John⁵ Lawson, Thomas⁴ Lawson, Robert³ Lawson, Ralph² Lawesson, Thomas¹ Lawesson) was born on May 07, 1815. She died on Jan 20, 1842. She married Thomas Sepious Harvey on Oct 07, 1836. He was born on Apr 10, 1810.
- Thomas Sepious Harvey and Margaret Lawson Gamble had the following child:
- i. MARGARET JANE²³ HARVEY was born on Dec 29, 1837. She died on Sep 01, 1845.
85. **HUGH T.²² GAMBLE** (Alice²¹ Lawson, John Thompson²⁰ Lawson, Roger¹⁹ Lawson, Hugh¹⁸ Lawson, John Roger¹⁷ Lawson, John¹⁶ Lawson, Henry¹⁵ Lawson, Roger¹⁴ Lawson, Ralph¹³ Lawson, Edmund¹² Lawson, James¹¹ Lawson, William¹⁰ Lawson, Robert⁹ Lawson, Thomas⁸ Lawson, William⁷ Lawson, John⁶ Lawson, John⁵ Lawson, Thomas⁴ Lawson, Robert³ Lawson, Ralph² Lawesson, Thomas¹ Lawesson) was born in 1818. He died after 1880. He married Elizabeth Weems on Dec 27, 1838.
- Hugh T. Gamble and Elizabeth Weems had the following children:
- i. WILLIAM I.²³ GAMBLE was born in 1840.
- ii. JOHN L. GAMBLE was born in 1842.
- iii. H. ALICE GAMBLE was born in 1844.
86. **LOUISA JANE²² GAMBLE** (Alice²¹ Lawson, John Thompson²⁰ Lawson, Roger¹⁹ Lawson, Hugh¹⁸ Lawson, John Roger¹⁷ Lawson, John¹⁶ Lawson, Henry¹⁵ Lawson, Roger¹⁴ Lawson, Ralph¹³ Lawson, Edmund¹² Lawson, James¹¹ Lawson, William¹⁰ Lawson, Robert⁹ Lawson, Thomas⁸ Lawson, William⁷ Lawson, John⁶ Lawson, John⁵ Lawson, Thomas⁴ Lawson, Robert³ Lawson, Ralph² Lawesson, Thomas¹ Lawesson) was born on Aug 25, 1832. She died on Jan 20, 1876. She married John Love on Mar 30, 1852. He was born on Sep 01, 1817. He died on Feb 08, 1902.
- John Love and Louisa Jane Gamble had the following children:
- i. JOHN ANDREW²³ LOVE was born on Apr 17, 1853. He died on Apr 26, 1926. He married Susan S. Shirley on Jan 19, 1882. She was born in 1855. She died in 1923.
117. ii. CHARLES THOMAS LOVE was born on Jul 25, 1855. He died on Oct 30, 1918. He married Sarah Leila Coe on Dec 09, 1877. She was born on Nov 20, 1863. She died on Feb 04, 1938.
87. **JARED²² IRWIN** (Margaret Moore²¹ Lawson, Andrew Thompson²⁰ Lawson, Roger¹⁹ Lawson, Hugh¹⁸ Lawson, John Roger¹⁷ Lawson, John¹⁶ Lawson, Henry¹⁵ Lawson, Roger¹⁴ Lawson, Ralph¹³ Lawson, Edmund¹² Lawson, James¹¹ Lawson, William¹⁰ Lawson, Robert⁹ Lawson, Thomas⁸

Generation 22 (con't)

Lawson, William⁷ Lawson, John⁶ Lawson, John⁵ Lawson, Thomas⁴ Lawson, Robert³ Lawson, Ralph² Lawesson, Thomas¹ Lawesson, Alexander, (John Lawson). He married **SARAH LOUISE WARTHEN**.

Jared Irwin and Sarah Louise Warthen had the following child:

- i. MARY SALLIE²³ IRWIN. She married JAMES S. WOOD.

88. **MARY ELIZABETH²² LAWSON** (Roger Gamble²¹, Andrew Thompson²⁰, Roger¹⁹, Hugh¹⁸, John Roger¹⁷, John¹⁶, Henry¹⁵, Roger¹⁴, Ralph¹³, Edmund¹², James¹¹, William¹⁰, Robert⁹, Thomas⁸, William⁷, John⁶, John⁵, Thomas⁴, Robert³, Ralph² Lawesson, Thomas¹ Lawesson) was born in 1839. She died in 1870. She married **THOMAS EVANS**.

Thomas Evans and Mary Elizabeth Lawson had the following children:

- i. LUCY²³ EVANS. She married NORTHINGTON.
- ii. BELL EVANS. She married JAMES K. HINES.
- iii. THOMAS EVANS.
- iv. ALEX EVANS.

89. **ROGER LAWSON²² GAMBLE II** (Roger Lawson²¹ I, Margaret McGill²⁰ Lawson, Roger¹⁹ Lawson, Hugh¹⁸ Lawson, John Roger¹⁷ Lawson, John¹⁶ Lawson, Henry¹⁵ Lawson, Roger¹⁴ Lawson, Ralph¹³ Lawson, Edmund¹² Lawson, James¹¹ Lawson, William¹⁰ Lawson, Robert⁹ Lawson, Thomas⁸ Lawson, William⁷ Lawson, John⁶ Lawson, John⁵ Lawson, Thomas⁴ Lawson, Robert³ Lawson, Ralph² Lawesson, Thomas¹ Lawesson) was born on Apr 27, 1829. He died on Mar 06, 1893. He married Martha R. Gobert on Jun 20, 1850. She was born on Aug 04, 1834. She died on Mar 16, 1915.

Roger Lawson Gamble II and Martha R. Gobert had the following child:

- 118. i. ROGER LAWSON²³ GAMBLE III was born on May 20, 1851. He died on Sep 06, 1912. He married CYNTHIA HUNTER. She was born on Jan 28, 1860. She died on Aug 13, 1948.

90. **WILLIAM CLEMENTS²² BOTHWELL** (Mary²¹ Gamble, Margaret McGill²⁰ Lawson, Roger¹⁹ Lawson, Hugh¹⁸ Lawson, John Roger¹⁷ Lawson, John¹⁶ Lawson, Henry¹⁵ Lawson, Roger¹⁴ Lawson, Ralph¹³ Lawson, Edmund¹² Lawson, James¹¹ Lawson, William¹⁰ Lawson, Robert⁹ Lawson, Thomas⁸ Lawson, William⁷ Lawson, John⁶ Lawson, John⁵ Lawson, Thomas⁴ Lawson, Robert³ Lawson, Ralph² Lawesson, Thomas¹ Lawesson) was born on Mar 30, 1822 in Jefferson CO, GA. He died on Feb 28, 1857. He married Sarah M. Hooks, daughter of Bardin Hooks and Sarah Walters, on Dec 03, 1846. She died on Jan 18, 1899.

Notes for William Clements Bothwell:

William C. Bothwell was a physician who had a "horse and buggy" practice, riding a circuit through Jefferson, Dooly, Marion, and Lee counties to visit patients. He was listed among the students graduating from Augusta Medical College in the class of 1843. He married Sarah M. Hooks, daughter of Bardin and Sarah Walters Hooks of Montezuma, GA, on December 3, 1846. They had a home (which is still standing) and a large plantation in Lee County. Dr. bothwell died February 28, 1857, and was buried in the Hooks family cemetery east of Montezuma (on the farm formerly owned by the Hooks, now owned by a Mennonite family). Sarah Hooks Bothwell died January 18, 1899. William and Sarah had four children: Ebenezer, David Thomas, James Samuel, and William Bardin. Ebenezer and James died in early childhood; the other sons married and had children.

Information from Shannon Bothweell of Stuart, FL

Notes for Sarah M. Hooks:

Following her husband William's death in 1857, Sarah ran the large plantation in Lee County, GA with 200 slaves.

William Clements Bothwell and Sarah M. Hooks had the following children:

- i. EBENEZER²³ BOTHWELL was born on Mar 30, 1848. He died on Jan 26, 1849.
- ii. DAVID THOMAS BOTHWELL was born in 1850 in Lee CO, GA. He died on Jul 15, 1874. He married Mary L. Lindsey on Dec 06, 1870.
- iii. JAMES SAMUEL BOTHWELL was born on Dec 15, 1852 in Lee CO, GA. He died on

Generation 22 (con't)

Sep 15, 1855.

Notes for James Samuel Bothwell:
Buried in Hooks cemetery, Montezuma, GA

119. iv. **WILLIAM BARDIN BOTHWELL** was born on Sep 22, 1855 in Lee CO, GA. He died on Feb 02, 1920 in Lee CO, GA. He married (1) **MATTIE DEARISO**. He married (2) **HATTIE DENSON WEST** on Nov 12, 1905. He married (3) **AGNES RUST ATKINSON**. She was born on Dec 14, 1880 in Albany, GA.



91. **LOUISE JANE²² BOTHWELL** (Margaret McGill²¹ Gamble, Margaret McGill²⁰ Lawson, Roger¹⁹ Lawson, Hugh¹⁸ Lawson, John Roger¹⁷ Lawson, John¹⁶ Lawson, Henry¹⁵ Lawson, Roger¹⁴ Lawson, Ralph¹³ Lawson, Edmund¹² Lawson, James¹¹ Lawson, William¹⁰ Lawson, Robert⁹ Lawson, Thomas⁸ Lawson, William⁷ Lawson, John⁶ Lawson, John⁵ Lawson, Thomas⁴ Lawson, Robert³ Lawson, Ralph² Lawesson, Thomas¹ Lawesson) was born on Aug 31, 1814. She died on Jun 09, 1885. She married (1) **JOHN THOMPSON CROOKS** on Nov 28, 1837. He was born on Sep 02, 1815. He died on Sep 11, 1840. She married (2) **A. T. SCOTT**. He was born in 1820.

John Thompson Crooks and Louise Jane Bothwell had the following child:

120. i. **MARGARET MARY JANE²³ CROOKS** was born on Feb 04, 1841. She died on Mar 15, 1875. She married Isaac Robbins Powell on Oct 26, 1859. He was born on Jun 04, 1834. He died on Jun 15, 1890.
92. **MARY CAROLINE²² BOTHWELL** (Margaret McGill²¹ Gamble, Margaret McGill²⁰ Lawson, Roger¹⁹ Lawson, Hugh¹⁸ Lawson, John Roger¹⁷ Lawson, John¹⁶ Lawson, Henry¹⁵ Lawson, Roger¹⁴ Lawson, Ralph¹³ Lawson, Edmund¹² Lawson, James¹¹ Lawson, William¹⁰ Lawson, Robert⁹ Lawson, Thomas⁸ Lawson, William⁷ Lawson, John⁶ Lawson, John⁵ Lawson, Thomas⁴ Lawson, Robert³ Lawson, Ralph² Lawesson, Thomas¹ Lawesson) was born in 1816. She died in 1887. She married **JOHN WOODS ALEXANDER**. He was born in 1815.

John Woods Alexander and Mary Caroline Bothwell had the following child:

- i. **MARGARET LOUISA²³ ALEXANDER** was born in 1858. She died in 1863.
93. **RICHARD²² PEEL** (Sarah²¹ Gamble, Margaret McGill²⁰ Lawson, Roger¹⁹ Lawson, Hugh¹⁸ Lawson, John Roger¹⁷ Lawson, John¹⁶ Lawson, Henry¹⁵ Lawson, Roger¹⁴ Lawson, Ralph¹³ Lawson, Edmund¹² Lawson, James¹¹ Lawson, William¹⁰ Lawson, Robert⁹ Lawson, Thomas⁸ Lawson, William⁷ Lawson, John⁶ Lawson, John⁵ Lawson, Thomas⁴ Lawson, Robert³ Lawson, Ralph² Lawesson, Thomas¹ Lawesson, John). He married **ANN MCWALTZ**.

Richard Peel and Ann McWaltz had the following child:

121. i. **JAMES GAMBLE²³ PEEL**. He married ELIZABETH STAPELTON.
94. **ELLEN²² LAWSON** (Roger McGill²¹, Andrew Berry²⁰, Roger¹⁹, Hugh¹⁸, John Roger¹⁷, John¹⁶, Henry¹⁵, Roger¹⁴, Ralph¹³, Edmund¹², James¹¹, William¹⁰, Robert⁹, Thomas⁸, William⁷, John⁶, John⁵, Thomas⁴, Robert³, Ralph² Lawesson, Thomas¹ Lawesson) was born on Aug 29, 1849. She died on Aug 26, 1931 in Lyons, GA. She married (1) **ASA BROWN**, son of Tolliver Brown and Ann Hall, after 1875. He was born on Oct 13, 1837 in Bartow, GA. He died on May 12, 1899 in Bartow, GA. She married (2) **EUPHRATES MACK WIMBERLY**, son of Zack Wimberly and Rachell McNorill, on Jul 05, 1866 in Jefferson CO, GA. He was born in 1845 in Burke CO, GA. He died on Mar 22, 1875 in Burke CO, GA.



Notes for Asa Brown:

In 1870 Census, value of real estate was \$900.00 and value of personal estate was \$380.00. Was in Company E, 48th Regiment, Georgia Volunteer Infantry, of the Army of Northern Virginia. Enlisted March 4, 1862, 4th Sergeant, 3d Sergeant November 1863. Fought at Gettysburg, PA and was wounded twice. Returned to Bartow, GA and farmed. Was a founder of the Methodist Church in Bartow.

Company E, the "Jefferson Volunteers", was formed in early March 1862 (see Organizational

Generation 22 (con't)

Assignments above). This Regiment served in Wright's Brigade in the Army of Northern Virginia. The Company took part in the Seven Days Campaign, 2nd Manassas, Harpers Ferry, Sharpsburg, Chancellorsville, Gettysburg, the Wilderness, siege of Petersburg, & Appomattox. Casualties in the 48th Georgia were extremely high. At Gettysburg the regiment lost Fifty-five percent of their effective number alone.

Asa Brown and Ellen Lawson had the following children:

122. i. SAMUEL JORDAN²³ BROWN was born on Feb 07, 1883. He died on Oct 26, 1962 in Lyons, GA. He married Nelle Virginia Nowlin, daughter of Robert E. Nowlin and Jennie Brower, on Jul 22, 1908 in Martin, TN. She was born on Jan 11, 1887 in Martin, TN. She died on Apr 16, 1972 in Lyons, GA.



- ii. ANNIE LOU BROWN was born on Jun 27, 1888. She died in May 1976 in Lyons, GA. She married L. M. DANCE.



123. iii. MATTIE MAE BROWN was born in 1893 in Toombs County, Georgia. She died in 1966 in Georgia. She married ROBERT HARLEY DEWITT. He was born on Dec 29, 1888 in Toombs County, Georgia. He died on Jun 01, 1965 in South Carolina, USA.
- iv. JOE BROWN.
- v. ROGER BROWN.
- vi. SPENCE BROWN.

Euphrates Mack Wimberly and Ellen Lawson had the following children:

124. i. LOLA²³ WIMBERLY was born on May 02, 1867 in Burke CO, GA. She died on Jun 10, 1931 in Lyons, GA. She married John Perry Brown, son of Asa Brown and Elizabeth Fields, on Aug 31, 1885 in Bartow, Jefferson CO, GA. He was born on Jun 01, 1858. He died on Dec 31, 1923.
125. ii. JOHN ZACK WIMBERLY was born in 1868 in Burke CO, GA. He died on May 06, 1928 in Lyons, GA. He married Katherine Letitia Smith, daughter of Allison Smith, on Jun 28, 1888. She was born on Jul 30, 1866. She died on Jul 11, 1957 in Mobile, AL.
126. iii. FRANCIS RACHAEL WIMBERLY was born in 1870 in Burke CO, GA. She died on Oct 31, 1951 in Fort Pierce, FL. She married Jessie Newsome on Apr 29, 1897 in Lyons, GA. He was born in 1875. He died in 1926.



127. iv. EUPHRATES MACK WIMBERLY JR. was born on Mar 13, 1873 in Burke CO, GA. He died on Dec 25, 1950 in Lakeland, FL. He married Mary Ellenor Guerry, daughter of George King Guerry and Adella Goodwin, on Aug 25, 1897 in Lyons, GA. She was born on May 14, 1874 in Ridgeville, SC. She died in Feb 1964 in Winter Haven, FL.
95. **MATTIE²² LAWSON** (Roger McGill²¹, Andrew Berry²⁰, Roger¹⁹, Hugh¹⁸, John Roger¹⁷, John¹⁶, Henry¹⁵, Roger¹⁴, Ralph¹³, Edmund¹², James¹¹, William¹⁰, Robert⁹, Thomas⁸, William⁷, John⁶, John⁵, Thomas⁴, Robert³, Ralph² Lawesson, Thomas¹ Lawesson) was born on Dec 10, 1852 in Jefferson CO, GA. She died on Jan 14, 1924 in Burke CO, GA. She married James Marion Wimberly, son of Zack Wimberly and Rachell McNorill, in 1868. He was born in 1847 in Burke CO, GA. He died on Nov 01, 1884 in Burke CO, GA.

Generation 22 (con't)

James Marion Wimberly and Mattie Lawson had the following children:

- i. CLARA²³ WIMBERLY was born in 1871 in Burke CO, GA. She died in 1950 in Burke CO, GA. She married Peach W. Vinson on Jun 25, 1905 in Burke CO, GA.
 - ii. BERTHA WIMBERLY was born on Mar 19, 1874 in Burke CO, GA. She died on Nov 27, 1916 in Burke CO, GA. She married Robert N. Hatcher in 1893 in Burke CO, GA.
 - iii. ZACH LAWSON WIMBERLY was born on Apr 04, 1876 in Burke CO, GA. He died on Oct 01, 1877 in Burke CO, GA.
 - iv. GERTRUDE WIMBERLY was born on Apr 09, 1878 in Burke CO, GA. She died on Jul 10, 1959 in Burke CO, GA. She married FREDERICK NICOLAS HARLOW. He was born on May 01, 1871. He died on May 27, 1958 in Burke CO, GA.
 - v. MAUDE LILIAN WIMBERLY was born on Mar 07, 1880 in Burke CO, GA. She died on Mar 01, 1917 in Burke CO, GA. She married Jenks J. Cox on Jan 01, 1900 in Burke CO, GA.
 - vi. NINA OPHELIA WIMBERLY was born on Mar 21, 1884 in Burke CO, GA. She died on Jun 26, 1884 in Burke CO, GA.
96. **MARY JANE²² LAWSON** (Roger McGill²¹, Andrew Berry²⁰, Roger¹⁹, Hugh¹⁸, John Roger¹⁷, John¹⁶, Henry¹⁵, Roger¹⁴, Ralph¹³, Edmund¹², James¹¹, William¹⁰, Robert⁹, Thomas⁸, William⁷, John⁶, John⁵, Thomas⁴, Robert³, Ralph² Lawesson, Thomas¹ Lawesson). She married (1) **JAMES STONE**. She married (2) **MOSES CAIN**.

James Stone and Mary Jane Lawson had the following children:

- i. W. D.²³ STONE.
 - ii. MAMIE STONE. She married GALLOWAY.
97. **SARA J. ANN²² LAWSON** (Albert Pickney²¹, Andrew Berry²⁰, Roger¹⁹, Hugh¹⁸, John Roger¹⁷, John¹⁶, Henry¹⁵, Roger¹⁴, Ralph¹³, Edmund¹², James¹¹, William¹⁰, Robert⁹, Thomas⁸, William⁷, John⁶, John⁵, Thomas⁴, Robert³, Ralph² Lawesson, Thomas¹ Lawesson). She married (1) **WILLIAM GRIMES** in 1853. She married (2) **JOSEPH L. LUMPKIN** in 1865.

William Grimes and Sara J. Ann Lawson had the following child:

- i. MAMIE²³ GRIMES.

Joseph L. Lumpkin and Sara J. Ann Lawson had the following children:

- i. JOSEPH WALKER²³ LUMPKIN.
 - ii. LEVINA BELL LUMPKIN.
98. **JAMES BENJAMIN²² LAWSON** (Albert Pickney²¹, Andrew Berry²⁰, Roger¹⁹, Hugh¹⁸, John Roger¹⁷, John¹⁶, Henry¹⁵, Roger¹⁴, Ralph¹³, Edmund¹², James¹¹, William¹⁰, Robert⁹, Thomas⁸, William⁷, John⁶, John⁵, Thomas⁴, Robert³, Ralph² Lawesson, Thomas¹ Lawesson). He died on Jul 11, 1911 in Near Kite, GA. He married (1) **AMANDA ROWELL**. He married (2) **JULIA RINER** on Dec 18, 1890 in Johnson CO, GA.

James Benjamin Lawson and Amanda Rowell had the following children:

128. i. JIM²³ LAWSON.
 - ii. NANCY LAWSON. She married LAMB.
 - iii. RACHEL LAWSON. She married SHEPPARD.
 129. iv. ALBERT WESLEY LAWSON.
 - v. CHARLIE LAWSON.
99. **MARY ELIZABETH²² LAWSON** (Albert Pickney²¹, Andrew Berry²⁰, Roger¹⁹, Hugh¹⁸, John Roger¹⁷, John¹⁶, Henry¹⁵, Roger¹⁴, Ralph¹³, Edmund¹², James¹¹, William¹⁰, Robert⁹, Thomas⁸, William⁷, John⁶, John⁵, Thomas⁴, Robert³, Ralph² Lawesson, Thomas¹ Lawesson) was born in 1844. She married (1) **SEABORN F. MIRES** on Mar 01, 1866. She married (2) **JOHN WARREN ROBERTS** on Jul 18, 1873.

John Warren Roberts and Mary Elizabeth Lawson had the following child:

Generation 22 (con't)

i. JOHN²³ ROBERTS.

100. **CAROLINE W.²² LAWSON** (Albert Pickney²¹, Andrew Berry²⁰, Roger¹⁹, Hugh¹⁸, John Roger¹⁷, John¹⁶, Henry¹⁵, Roger¹⁴, Ralph¹³, Edmund¹², James¹¹, William¹⁰, Robert⁹, Thomas⁸, William⁷, John⁶, John⁵, Thomas⁴, Robert³, Ralph² Lawesson, Thomas¹ Lawesson) was born in 1846. She married Philip L. Page on Oct 03, 1866 in Jefferson CO, GA.

Philip L. Page and Caroline W. Lawson had the following children:

- i. JIM²³ PAGE.
- ii. ANNIE PAGE. She married EDENFIELD.
- iii. SALLY KEMP PAGE.

101. **ADAM McNATT "MACK"²² LAWSON** (Albert Pickney²¹, Andrew Berry²⁰, Roger¹⁹, Hugh¹⁸, John Roger¹⁷, John¹⁶, Henry¹⁵, Roger¹⁴, Ralph¹³, Edmund¹², James¹¹, William¹⁰, Robert⁹, Thomas⁸, William⁷, John⁶, John⁵, Thomas⁴, Robert³, Ralph² Lawesson, Thomas¹ Lawesson) was born on Dec 11, 1854. He died on Apr 04, 1915. He married **LOUISA JANE FLANDERS**.

Adam McNatt "Mack" Lawson and Louisa Jane Flanders had the following children:

- i. IVEY²³ LAWSON.
- ii. ARNOLD LAWSON.
- iii. MACK LAWSON.
- iv. ALLEN LAWSON.
- v. BABE LAWSON.
- vi. DUNCAN LAWSON.
- vii. FRED LAWSON.
- viii. MARY LAWSON. She married BROWN.
- ix. KETSEY LAWSON.
- x. LENA LAWSON.

102. **JOHNNY²² LAWSON** (Albert Pickney²¹, Andrew Berry²⁰, Roger¹⁹, Hugh¹⁸, John Roger¹⁷, John¹⁶, Henry¹⁵, Roger¹⁴, Ralph¹³, Edmund¹², James¹¹, William¹⁰, Robert⁹, Thomas⁸, William⁷, John⁶, John⁵, Thomas⁴, Robert³, Ralph² Lawesson, Thomas¹ Lawesson). He married Mary Price on May 18, 1881.

Johnny Lawson and Mary Price had the following children:

- i. ZEBBIE²³ LAWSON.
- ii. IDA LAWSON. She married SCREWS.
- iii. LLOYD LAWSON.
- iv. QUINCE LAWSON.
- v. SILAS LAWSON.
- vi. WADE LAWSON.
- vii. LUMA LAWSON. She married PORTERFIELD.
- viii. BENNETT LAWSON.
- ix. CARRIE LAWSON. She married LEWIS.
- x. ADDIE LAWSON. She married HENRY.
- xi. GUSS LAWSON.

103. **ALICE "ALLIE"²² LAWSON** (Albert Pickney²¹, Andrew Berry²⁰, Roger¹⁹, Hugh¹⁸, John Roger¹⁷, John¹⁶, Henry¹⁵, Roger¹⁴, Ralph¹³, Edmund¹², James¹¹, William¹⁰, Robert⁹, Thomas⁸, William⁷, John⁶, John⁵, Thomas⁴, Robert³, Ralph² Lawesson, Thomas¹ Lawesson). She married **HILLMAN PEEBLES**.

Hillman Peebles and Alice "Allie" Lawson had the following children:

Generation 22 (con't)

- i. ISMA²³ PEEBLES.
 - ii. ZEPHOE PEEBLES.
 - iii. ROSA PEEBLES. She married CANADY.
 - iv. ANNIE MAE PEEBLES. She married SAMPLES.
104. **ANNER²² LAWSON** (Albert Pickney²¹, Andrew Berry²⁰, Roger¹⁹, Hugh¹⁸, John Roger¹⁷, John¹⁶, Henry¹⁵, Roger¹⁴, Ralph¹³, Edmund¹², James¹¹, William¹⁰, Robert⁹, Thomas⁸, William⁷, John⁶, John⁵, Thomas⁴, Robert³, Ralph² Lawesson, Thomas¹ Lawesson). She married **LAWSON**.
Lawson and Anner Lawson had the following children:
- i. JOHN ALBERT²³ LAWSON.
 - ii. GEORGE LAWSON.
 - iii. TOM LAWSON.
 - iv. MORRIS LAWSON.
 - v. ALONZO LAWSON.
 - vi. FANNIE LAWSON. She married DRAKE.
105. **JOHN NICHOLAS²² LAWSON** (John²¹, John²⁰, Philip¹⁹, George¹⁸, William¹⁷, John¹⁶, Henry¹⁵, Roger¹⁴, Ralph¹³, Edmund¹², James¹¹, William¹⁰, Robert⁹, Thomas⁸, William⁷, John⁶, John⁵, Thomas⁴, Robert³, Ralph² Lawesson, Thomas¹ Lawesson) was born on Oct 15, 1823. He died on Sep 24, 1898. He married Eliza Ann Rook, daughter of John Rook and Margaret Griffith, on Mar 04, 1851.

Notes for John Nicholas Lawson:
9th Bart.

John Nicholas Lawson and Eliza Ann Rook had the following children:

- 130. i. JOHN²³ LAWSON was born on Nov 28, 1855. He married Rebecca Storm, daughter of John Harrison Storm, on Jun 10, 1884. She was born on Sep 11, 1854. She died on Oct 30, 1914.
- 131. ii. WILLIAM LAWSON was born on Nov 28, 1855. He married ELINOR HUGHES.
- 132. iii. ARTHUR LAWSON was born on Jul 23, 1858. He married (1) ADA JOHNSON. He married (2) GRACE NORWOOD.
- iv. HENRY LAWSON was born on Dec 08, 1861. He died on Sep 16, 1915. He married FLORENCE CAMPBELL ATKINS.

Generation 23

106. **JAMES YATEMAN²³ LAWSON** (Lawrence Folsom²², William Ashley²¹, John²⁰, Hugh¹⁹ Jr., Hugh¹⁸, John Roger¹⁷, John¹⁶, Henry¹⁵, Roger¹⁴, Ralph¹³, Edmund¹², James¹¹, William¹⁰, Robert⁹, Thomas⁸, William⁷, John⁶, John⁵, Thomas⁴, Robert³, Ralph² Lawesson, Thomas¹ Lawesson) was born on May 01, 1897 in Brooks CO, GA. He died in Feb 1976 in Reno, NV. He married **EULA LEE EDMONDSON**.

James Yateman Lawson and Eula Lee Edmondson had the following children:

- 133. i. FRED EUGENE²⁴ LAWSON was born about 1915. He died between 1970-1980. He married TRESSEE SHUMMATE.
- 134. ii. MARY FRANCES LAWSON was born in 1916 in Brooks CO, GA. She married JULIAN LLOYD MATHIS. He was born in 1917 in Brooks CO, GA. He died in 1997 in Valdosta, GA.
- 135. iii. EMMA LOU LAWSON was born between 1917-1922 in Brooks CO, GA. She married CLEVELAND JOHNSTON. He was born in Andulasia AL.
- iv. JAMES YATEMAN LAWSON JR.. He died in 1914.

Notes for James Yateman Lawson Jr.:
Died in infancy.

107. **HUGH FORSYTH²³ OLIVER** (Sarah Penelope²² Lawson, Hugh²¹ Lawson Jr., Hugh²⁰ Lawson, Roger¹⁹

Generation 23 (con't)

Lawson, Hugh¹⁸ Lawson, John Roger¹⁷ Lawson, John¹⁶ Lawson, Henry¹⁵ Lawson, Roger¹⁴ Lawson, Ralph¹³ Lawson, Edmund¹² Lawson, James¹¹ Lawson, William¹⁰ Lawson, Robert⁹ Lawson, Thomas⁸ Lawson, William⁷ Lawson, John⁶ Lawson, John⁵ Lawson, Thomas⁴ Lawson, Robert³ Lawson, Ralph² Lawesson, Thomas¹ Lawesson, Thaddeus). He married **BESSIE SMITH**.

Hugh Forsyth Oliver and Bessie Smith had the following children:

136. i. HUGH LAWSON²⁴ OLIVER. He married ETTA BOURKE.
- ii. JAMES THADDEUS OLIVER.
- iii. LOUISE OLIVER.
- iv. EDITH SMITH OLIVER.
- v. DAVID HENTY OLIVER.
- vi. ESTHER OLIVER.

108. **SARAH HANNAH²³ BROWN** (Martha Jane²² Lawson, Hugh²¹ Lawson Jr., Hugh²⁰ Lawson, Roger¹⁹ Lawson, Hugh¹⁸ Lawson, John Roger¹⁷ Lawson, John¹⁶ Lawson, Henry¹⁵ Lawson, Roger¹⁴ Lawson, Ralph¹³ Lawson, Edmund¹² Lawson, James¹¹ Lawson, William¹⁰ Lawson, Robert⁹ Lawson, Thomas⁸ Lawson, William⁷ Lawson, John⁶ Lawson, John⁵ Lawson, Thomas⁴ Lawson, Robert³ Lawson, Ralph² Lawesson, Thomas¹ Lawesson) was born on Sep 04, 1852. She married **EDEN TAYLOR**. He died on Nov 09, 1895.

Eden Taylor and Sarah Hannah Brown had the following children:

- i. ROSA²⁴ TAYLOR was born on Jul 22, 1873.
- ii. BRYAN BROWN TAYLOR was born on Sep 19, 1877.
137. iii. ODILLE TAYLOR was born on Jun 27, 1879 in Monroe County, GA. She died on Nov 04, 1962 in Atlanta Georgia. She married Charles McDowell Preston on Oct 26, 1905 in Macon, Georgia. He was born on Sep 13, 1877 in Monticello, Jasper, Georgia. He died on Dec 24, 1944.
- iv. EDEN TAYLOR JR. was born on Jul 08, 1882.

109. **ROSA²³ STUART** (Martha Jane²² Lawson, Hugh²¹ Lawson Jr., Hugh²⁰ Lawson, Roger¹⁹ Lawson, Hugh¹⁸ Lawson, John Roger¹⁷ Lawson, John¹⁶ Lawson, Henry¹⁵ Lawson, Roger¹⁴ Lawson, Ralph¹³ Lawson, Edmund¹² Lawson, James¹¹ Lawson, William¹⁰ Lawson, Robert⁹ Lawson, Thomas⁸ Lawson, William⁷ Lawson, John⁶ Lawson, John⁵ Lawson, Thomas⁴ Lawson, Robert³ Lawson, Ralph² Lawesson, Thomas¹ Lawesson) was born on Oct 01, 1855. She married Buford McDonald Davis on Nov 19, 1876.

Buford McDonald Davis and Rosa Stuart had the following children:

- i. LAWSON²⁴ DAVIS was born on Sep 09, 1877.
- ii. WILLIAM NAZYEH DAVIS was born on Aug 09, 1880.
- iii. ROSALIND DAVIS was born on Nov 22, 1882.
- iv. BUFORD MCDONALD DAVIS was born on Sep 27, 1884. He died on Mar 12, 1896.
- v. BRYAN BROWN DAVIS was born on Aug 29, 1888.
- vi. MARY CAROLINE RICHARDSON DAVIS was born on Sep 25, 1890.
- vii. JESE WALTERS DAVIS was born on Mar 03, 1893.
- viii. EDWARD DE'LESLINE DAVIS was born on Mar 05, 1895.

110. **MARY ELIZA²³ HALLIBURTEN** (Nancy Glenn²² Lawson, Hugh²¹ Lawson Jr., Hugh²⁰ Lawson, Roger¹⁹ Lawson, Hugh¹⁸ Lawson, John Roger¹⁷ Lawson, John¹⁶ Lawson, Henry¹⁵ Lawson, Roger¹⁴ Lawson, Ralph¹³ Lawson, Edmund¹² Lawson, James¹¹ Lawson, William¹⁰ Lawson, Robert⁹ Lawson, Thomas⁸ Lawson, William⁷ Lawson, John⁶ Lawson, John⁵ Lawson, Thomas⁴ Lawson, Robert³ Lawson, Ralph² Lawesson, Thomas¹ Lawesson, Thomas Peter). She married **CARSWELL SPENCER**.

Carswell Spencer and Mary Eliza Halliburten had the following children:

- i. ZANA²⁴ SPENCER.

Generation 23 (con't)

ii. LOTA SPENCER.

111. **ROBERT²³ HALLIBURTEN** (Nancy Glenn²² Lawson, Hugh²¹ Lawson Jr., Hugh²⁰ Lawson, Roger¹⁹ Lawson, Hugh¹⁸ Lawson, John Roger¹⁷ Lawson, John¹⁶ Lawson, Henry¹⁵ Lawson, Roger¹⁴ Lawson, Ralph¹³ Lawson, Edmund¹² Lawson, James¹¹ Lawson, William¹⁰ Lawson, Robert⁹ Lawson, Thomas⁸ Lawson, William⁷ Lawson, John⁶ Lawson, John⁵ Lawson, Thomas⁴ Lawson, Robert³ Lawson, Ralph² Lawesson, Thomas¹ Lawesson, Thomas Peter). He married **ANNIE HENLEY**.

Robert Halliburten and Annie Henley had the following children:

- i. THOMAS HENLY²⁴ HALLIBURTEN.
- ii. ROBERT HALLIBURTEN.
- iii. SHINE LAWSON HALLIBURTEN.
- iv. LOUISE HALLIBURTEN.

112. **MATTIE²³ BROWN** (Emily Bryan²² Lawson, Hugh²¹ Lawson Jr., Hugh²⁰ Lawson, Roger¹⁹ Lawson, Hugh¹⁸ Lawson, John Roger¹⁷ Lawson, John¹⁶ Lawson, Henry¹⁵ Lawson, Roger¹⁴ Lawson, Ralph¹³ Lawson, Edmund¹² Lawson, James¹¹ Lawson, William¹⁰ Lawson, Robert⁹ Lawson, Thomas⁸ Lawson, William⁷ Lawson, John⁶ Lawson, John⁵ Lawson, Thomas⁴ Lawson, Robert³ Lawson, Ralph² Lawesson, Thomas¹ Lawesson, Robert Hardy). She married **WILLIAM NELSON BENTON**.

William Nelson Benton and Mattie Brown had the following child:

- i. ROBERT BROWN²⁴ BENTON.

113. **ETHEL²³ BROWN** (Emily Bryan²² Lawson, Hugh²¹ Lawson Jr., Hugh²⁰ Lawson, Roger¹⁹ Lawson, Hugh¹⁸ Lawson, John Roger¹⁷ Lawson, John¹⁶ Lawson, Henry¹⁵ Lawson, Roger¹⁴ Lawson, Ralph¹³ Lawson, Edmund¹² Lawson, James¹¹ Lawson, William¹⁰ Lawson, Robert⁹ Lawson, Thomas⁸ Lawson, William⁷ Lawson, John⁶ Lawson, John⁵ Lawson, Thomas⁴ Lawson, Robert³ Lawson, Ralph² Lawesson, Thomas¹ Lawesson, Robert Hardy). She married **WILLIAM JORDAN MASOEE**.

William Jordan Massoe and Ethel Brown had the following child:

- i. EMILY BROWN²⁴ MASOEE.

114. **HUGH²³ LAWSON** (Hugh²², Hugh²¹ Jr., Hugh²⁰, Roger¹⁹, Hugh¹⁸, John Roger¹⁷, John¹⁶, Henry¹⁵, Roger¹⁴, Ralph¹³, Edmund¹², James¹¹, William¹⁰, Robert⁹, Thomas⁸, William⁷, John⁶, John⁵, Thomas⁴, Robert³, Ralph² Lawesson, Thomas¹ Lawesson) was born on Aug 21, 1869 in Perry, Houston Co, Georgia, USA. He died on Jun 14, 1930 in Houston Co. Ga.. He married (1) **TONY MARTIN** on Nov 18, 1898. She was born on Apr 21, 1874. She died on Jun 27, 1905 in erry, Houston County, Georgia. He married (2) **KATHRYN COOPER**. She was born on Jun 11, 1879.

Hugh Lawson and Tony Martin had the following child:

- i. TONY MARTIN²⁴ LAWSON.

Hugh Lawson and Kathryn Cooper had the following children:

- ii. MARY JO LAWSON was born on Jul 31, 1912. She died on Jan 06, 1998.
- 138. iii. HUGH LAWSON SR. was born on Aug 03, 1916. He died on May 05, 1993. He married LOUISE MOORE. She was born on Jan 20, 1914. She died on Aug 13, 2010.



- iv. KATHRYN LAWSON.
- v. POWERS COOPER LAWSON.

115. **CLAUDIA²³ LAWSON** (Hugh²², Hugh²¹ Jr., Hugh²⁰, Roger¹⁹, Hugh¹⁸, John Roger¹⁷, John¹⁶, Henry¹⁵, Roger¹⁴, Ralph¹³, Edmund¹², James¹¹, William¹⁰, Robert⁹, Thomas⁸, William⁷, John⁶, John⁵, Thomas⁴, Robert³, Ralph² Lawesson, Thomas¹ Lawesson) was born on Jul 07, 1875 in Perry, Houston, Georgia, USA. She died on Oct 24, 1948 in Crisp County, Georgia, USA. She married **J. B. PATE**.

Generation 23 (con't)

J. B. Pate and Claudia Lawson had the following child:

- i. CLAUDIA LAWSON²⁴ PATE.

116. **HARLY FLEETWOOD²³ LAWSON** (Shine Bunn²², Hugh²¹ Jr., Hugh²⁰, Roger¹⁹, Hugh¹⁸, John Roger¹⁷, John¹⁶, Henry¹⁵, Roger¹⁴, Ralph¹³, Edmund¹², James¹¹, William¹⁰, Robert⁹, Thomas⁸, William⁷, John⁶, John⁵, Thomas⁴, Robert³, Ralph² Lawesson, Thomas¹ Lawesson) was born on Oct 04, 1879 in Hawkinsville, GA. He died on Jun 14, 1944 in Franklin, NC. He married **RENA COOK BRANDON**. She was born on Jan 12, 1877. She died on Jun 12, 1968.

Harly Fleetwood Lawson and Rena Cook Brandon had the following children:

- i. HARRIETT BRANDON²⁴ LAWSON was born in 1909. She died in 1992.
- 139. ii. ROGER HUGH LAWSON was born on Nov 12, 1913 in Pulaski CO GA. He died on Jun 17, 1982 in Hawkinsville, GA. He married BARBARA DANIEL. She was born in 1914. She died in 1998.



117. **CHARLES THOMAS²³ LOVE** (Louisa Jane²² Gamble, Alice²¹ Lawson, John Thompson²⁰ Lawson, Roger¹⁹ Lawson, Hugh¹⁸ Lawson, John Roger¹⁷ Lawson, John¹⁶ Lawson, Henry¹⁵ Lawson, Roger¹⁴ Lawson, Ralph¹³ Lawson, Edmund¹² Lawson, James¹¹ Lawson, William¹⁰ Lawson, Robert⁹ Lawson, Thomas⁸ Lawson, William⁷ Lawson, John⁶ Lawson, John⁵ Lawson, Thomas⁴ Lawson, Robert³ Lawson, Ralph² Lawesson, Thomas¹ Lawesson) was born on Jul 25, 1855. He died on Oct 30, 1918. He married Sarah Leila Coe on Dec 09, 1877. She was born on Nov 20, 1863. She died on Feb 04, 1938.

Charles Thomas Love and Sarah Leila Coe had the following children:

- i. DAISY PEARL²⁴ LOVE was born on Feb 18, 1880. She died on Aug 15, 1971. She married ALTO LUNSFORD WILLIAMS. He was born on Jul 15, 1876. He died on Dec 06, 1913.
 - 140. ii. ROBERTA "BERTA" LEILA LOVE was born on Oct 30, 1882. She died on Apr 26, 1918. She married Mathew Henry "Matt" Edwards on Feb 28, 1904. He was born on Apr 08, 1863 in Warren CO, GA. He died on Nov 04, 1939.
118. **ROGER LAWSON²³ GAMBLE III** (Roger Lawson²² II, Roger Lawson²¹ I, Margaret McGill²⁰ Lawson, Roger¹⁹ Lawson, Hugh¹⁸ Lawson, John Roger¹⁷ Lawson, John¹⁶ Lawson, Henry¹⁵ Lawson, Roger¹⁴ Lawson, Ralph¹³ Lawson, Edmund¹² Lawson, James¹¹ Lawson, William¹⁰ Lawson, Robert⁹ Lawson, Thomas⁸ Lawson, William⁷ Lawson, John⁶ Lawson, John⁵ Lawson, Thomas⁴ Lawson, Robert³ Lawson, Ralph² Lawesson, Thomas¹ Lawesson) was born on May 20, 1851. He died on Sep 06, 1912. He married **CYNTHIA HUNTER**. She was born on Jan 28, 1860. She died on Aug 13, 1948.

Roger Lawson Gamble III and Cynthia Hunter had the following children:

- 141. i. ROGER LAWSON²⁴ GAMBLE IV was born on Jan 28, 1888. He died on Feb 23, 1920. He married LOUISE WARREN. She was born on Nov 17, 1893. She died in 1984.
 - ii. EULA GAMBLE was born on Oct 27, 1894. She died on Sep 07, 1974. She married DUPOUEY.
119. **WILLIAM BARDIN²³ BOTHWELL** (William Clements²², Mary²¹ Gamble, Margaret McGill²⁰ Lawson, Roger¹⁹ Lawson, Hugh¹⁸ Lawson, John Roger¹⁷ Lawson, John¹⁶ Lawson, Henry¹⁵ Lawson, Roger¹⁴ Lawson, Ralph¹³ Lawson, Edmund¹² Lawson, James¹¹ Lawson, William¹⁰ Lawson, Robert⁹ Lawson, Thomas⁸ Lawson, William⁷ Lawson, John⁶ Lawson, John⁵ Lawson, Thomas⁴ Lawson, Robert³ Lawson, Ralph² Lawesson, Thomas¹ Lawesson) was born on Sep 22, 1855 in Lee CO, GA. He died on Feb 02, 1920 in Lee CO, GA. He married (1) **MATTIE DEARISO**. He married (2) **HATTIE DENSON WEST** on Nov 12, 1905. He married (3) **AGNES RUST ATKINSON**. She was born on Dec 14, 1880 in Albany, GA.



Notes for William Bardin Bothwell:

Generation 23 (con't)

Buried in Hooks Cemetary, Montezuma, GA

Operated a farm in Philema, Lee County, GA

More About WILLIAM BARDIN BOTHWELL:

Fact 1: 1894, Postmaster of Lee County, GA

William Bardin Bothwell and Mattie Deariso had the following children:

- i. BERTHA ANNETTE²⁴ BOTHWELL was born on Aug 05, 1894. She died in 1919.
- ii. WILLIE BELL BOTHWELL was born on Sep 09, 1896. She died in 1974.
- iii. MATTIE ETHEL BOTHWELL was born on Mar 08, 1898. She died in 1978.

William Bardin Bothwell and Hattie Denson West had the following children:

- iv. HATTIE RUTH BOTHWELL was born on Aug 22, 1906.
- v. DOROTHY LOUISE BOTHWELL was born on Apr 11, 1913.
- vi. WILLIAM BARDIN BOTHWELL JR..
- vii. JAMES TILMAN BOTHWELL.

Notes for Agnes Rust Atkinson:

Notes for AGNES RUST ATKINSON:

Agnes and William had one son they named James Shiver Bothwell. William's mother, Sarah Hooks Bothwell, apparently objected to the marriage between Agnes and William, perhaps because Agnes' family was not of the same social class as the Bothwells. During Agnes' pregnancy and after the son was born, William's mother persuaded him that the baby was not his, prompting William to write an "anonymous" letter to the Sumter Republican about the woes of a husband with an unfaithful wife. The contents of the letter described the people involved so accurately that apparently everyone in town knew who had written the letter. After the letter's publication, Agnes' brother Youel wrote a reply to William defending his sister's purity and threatening to kill him if he ever came up to Americus. We have copies of the originals of both these letters. but not of the versions printed in the paper. Subsequent to this scandal, Agnes and William divorced and Agnes left town, presumably because of the damage to her reputation. In Sarah Hooks Bothwell's will she refers to the son of my son William's wife, "whom I do not believe to be my grandson" and specifically cuts the child out of any inheritance from her family.

Agnes and son James moved from Albany, Georgia to Apopka, Florida to meet John Gilbert Pope whom Agnes had known in Albany. Agnes and John were married in Apopka, Florida.

A short time later Agnes's father, Henry Dewilder Atkinson, died and Agnes's mother, Susan Gertrude Atkinson, moved to Apopka, Florida and lived with Agnes and John Gilbert Pope and their son James.

James Shiver who was 5 years of age at the time was given the name of or called James Shiver Pope.

The family of four, Agnes, John, James, and mother-in-law Susan Gertrude moved to Kissimmee.

While in Kissimmee, Florida Susan Gertrude met and married her second husband William Sigsbee.

Census from Miami, Florida, 1900 indicates that Agnes gave birth to 7 children by John Gilbert Pope and 6 lived. Mr. Pope died in a yellow fever epidemic and the oldest son, called Shiver, supported the family by working at the Miami Depot of the Florida East Coast Railway. Sometime after Mr. Pope's death Agnes told her son Shiver that Mr. Pope had not been his father, and that his real father was a William Bothwell. Shiver then began using the name of James Shiver Bothwell.

We believe that William is the father of Shiver, even if he (William) does not think so. If it were not

Generation 23 (con't)

true, why would Agnes have upset Shiver, who was perfectly happy believing that Mr. Pope was his father? In addition, Agnes was clearly the only person who knew for certain who Shiver's father was, and she could have named anyone from her past life in Georgia as the father, but she named William Bothwell.

William Bardin Bothwell and Agnes Rust Atkinson had the following child:

142. viii. JAMES SHIVER BOTHWELL was born on Aug 06, 1881 in Philema (Lee CO), GA. He died on Dec 18, 1930 in Miami, FL. He married Leila Margritt Woodworth, daughter of James Woodworth and Annie Johnson, on Mar 10, 1910 in Miami, FL.

120. **MARGARET MARY JANE²³ CROOKS** (Louise Jane²² Bothwell, Margaret McGill²¹ Gamble, Margaret McGill²⁰ Lawson, Roger¹⁹ Lawson, Hugh¹⁸ Lawson, John Roger¹⁷ Lawson, John¹⁶ Lawson, Henry¹⁵ Lawson, Roger¹⁴ Lawson, Ralph¹³ Lawson, Edmund¹² Lawson, James¹¹ Lawson, William¹⁰ Lawson, Robert⁹ Lawson, Thomas⁸ Lawson, William⁷ Lawson, John⁶ Lawson, John⁵ Lawson, Thomas⁴ Lawson, Robert³ Lawson, Ralph² Lawesson, Thomas¹ Lawesson) was born on Feb 04, 1841. She died on Mar 15, 1875. She married Isaac Robbins Powell on Oct 26, 1859. He was born on Jun 04, 1834. He died on Jun 15, 1890.

Isaac Robbins Powell and Margaret Mary Jane Crooks had the following child:

143. i. MARY LOUISA LAWRENCE²⁴ POWELL was born on Jan 20, 1867. She died on Aug 27, 1932. She married Jefferson Davis Wright, son of Henry Gregory Wright and Emily Jenkins, on Jan 27, 1886. He was born on Aug 13, 1860. He died on Apr 14, 1915.

121. **JAMES GAMBLE²³ PEEL** (Richard²², Sarah²¹ Gamble, Margaret McGill²⁰ Lawson, Roger¹⁹ Lawson, Hugh¹⁸ Lawson, John Roger¹⁷ Lawson, John¹⁶ Lawson, Henry¹⁵ Lawson, Roger¹⁴ Lawson, Ralph¹³ Lawson, Edmund¹² Lawson, James¹¹ Lawson, William¹⁰ Lawson, Robert⁹ Lawson, Thomas⁸ Lawson, William⁷ Lawson, John⁶ Lawson, John⁵ Lawson, Thomas⁴ Lawson, Robert³ Lawson, Ralph² Lawesson, Thomas¹ Lawesson, Richard²², John). He married **ELIZABETH STAPELTON**.

James Gamble Peel and Elizabeth Stapelton had the following child:

144. i. WILLIAM LAWSON²⁴ PEEL. He married LUCY COOK.

122. **SAMUEL JORDAN²³ BROWN** (Ellen²² Lawson, Roger McGill²¹ Lawson, Andrew Berry²⁰ Lawson, Roger¹⁹ Lawson, Hugh¹⁸ Lawson, John Roger¹⁷ Lawson, John¹⁶ Lawson, Henry¹⁵ Lawson, Roger¹⁴ Lawson, Ralph¹³ Lawson, Edmund¹² Lawson, James¹¹ Lawson, William¹⁰ Lawson, Robert⁹ Lawson, Thomas⁸ Lawson, William⁷ Lawson, John⁶ Lawson, John⁵ Lawson, Thomas⁴ Lawson, Robert³ Lawson, Ralph² Lawesson, Thomas¹ Lawesson) was born on Feb 07, 1883. He died on Oct 26, 1962 in Lyons, GA. He married Nelle Virginia Nowlin, daughter of Robert E. Nowlin and Jennie Brower, on Jul 22, 1908 in Martin, TN. She was born on Jan 11, 1887 in Martin, TN. She died on Apr 16, 1972 in Lyons, GA.



Notes for Samuel Jordan Brown:

Was a merchant in Lyons, GA for many years. Owned a millinery store. Was in business with Miss Love who trimmed hats in his store. Owned Brown Chevrolet Co. before selling the business to his sons Robert and Jack. After selling his Chevrolet business he went into the mule business. He would go to Atlanta to the mule market. His son Bob and his nephew William W. McLain used to clean out the sugar cane patch back of S. J. Brown's house. The story goes that S. J. Brown liked sugar on his tomatoes.

Notes for Nelle Virginia Nowlin:

Graduated from Hall Moody Institute in Martin, TN. Moved to Lyons, GA where she taught expression at Lyons High School. Met Samuel Jordan Brown. He traveled to Martin, TN to ask permission to marry her from her father Robert E. Nowlin.

Samuel Jordan Brown and Nelle Virginia Nowlin had the following children:

Generation 23 (con't)

145. i. NILWON²⁴ BROWN was born on Jul 02, 1909 in Lyons, GA. She died on Sep 01, 1998 in Savannah, GA. She married John Griffin, son of Nathaniel J. Griffin and Della Hughes, in Gibson, GA. He was born on Mar 16, 1908 in Glascock CO, GA. He died in 1971.



146. ii. ROBERT JORDAN BROWN SR. was born on Mar 18, 1911 in Lyons, GA. He died on Nov 20, 2002 in Vidalia, GA. He married Mary Kathryn Nelson, daughter of Lee Roy Nelson and Mary Elizabeth Harvey, on Nov 04, 1942 in Lyons, GA. She was born on Dec 20, 1918 in Glennville, GA. She died on Jun 01, 2003 in Vidalia, GA.



147. iii. JACK LAWSON BROWN was born on Jun 20, 1913 in Lyons, GA. He died on Apr 29, 1997 in Vidalia, GA. He married Ethlyn Goodwin on Jun 23, 1938 in Greensboro, GA. She was born on Nov 08, 1913. She died on Jan 08, 2003.



148. iv. DAVID BROWN was born on Jun 21, 1917 in Lyons, GA. He died in Apr 1999. He married Louise Webb on Aug 30, 1947 in Hapeville, GA. She was born on Jul 25, 1924. She died on Feb 27, 2004.



- v. WILLIAM BROWN was born on Sep 14, 1926 in Lyons, GA. He died on May 01, 2009 in Lyons, GA. He married ELAIN OSBORNE.

Notes for William Brown:

Graduated from University of Georgia. Owns Brown Implement & Milling Co. in Lyons, GA.



123. **MATTIE MAE²³ BROWN** (Ellen²² Lawson, Roger McGill²¹ Lawson, Andrew Berry²⁰ Lawson, Roger¹⁹ Lawson, Hugh¹⁸ Lawson, John Roger¹⁷ Lawson, John¹⁶ Lawson, Henry¹⁵ Lawson, Roger¹⁴ Lawson, Ralph¹³ Lawson, Edmund¹² Lawson, James¹¹ Lawson, William¹⁰ Lawson, Robert⁹ Lawson, Thomas⁸ Lawson, William⁷ Lawson, John⁶ Lawson, John⁵ Lawson, Thomas⁴ Lawson, Robert³ Lawson, Ralph² Lawesson, Thomas¹ Lawesson) was born in 1893 in Toombs County, Georgia. She died in 1966 in Georgia. She married **ROBERT HARLEY DEWITT**. He was born on Dec 29, 1888 in Toombs County, Georgia. He died on Jun 01, 1965 in South Carolina, USA.

Robert Harley Dewitt and Mattie Mae Brown had the following child:

149. i. WARREN PEYTON²⁴ DEWITT was born on Oct 10, 1918 in Toombs County, Georgia. He died on Jul 12, 1978 in Alexandria, Virginia. He married LOIS DEWITT. She was born on Nov 29, 1924. She died on Jan 29, 2015.



124. **LOLA²³ WIMBERLY** (Ellen²² Lawson, Roger McGill²¹ Lawson, Andrew Berry²⁰ Lawson, Roger¹⁹ Lawson, Hugh¹⁸ Lawson, John Roger¹⁷ Lawson, John¹⁶ Lawson, Henry¹⁵ Lawson, Roger¹⁴ Lawson, Ralph¹³ Lawson, Edmund¹² Lawson, James¹¹ Lawson, William¹⁰ Lawson, Robert⁹ Lawson, Thomas⁸ Lawson, William⁷ Lawson, John⁶ Lawson, John⁵ Lawson, Thomas⁴ Lawson, Robert³ Lawson, Ralph² Lawesson, Thomas¹ Lawesson) was born on May 02, 1867 in Burke CO, GA. She died on Jun 10, 1931 in Lyons, GA. She married John Perry Brown, son of Asa Brown and Elizabeth Fields, on Aug 31, 1885 in Bartow, Jefferson CO, GA. He was born on Jun 01, 1858.

Generation 23 (con't)

He died on Dec 31, 1923.

John Perry Brown and Lola Wimberly had the following children:

- i. WIMBERLY ERNEST²⁴ BROWN was born on May 13, 1886. He died on Dec 18, 1935.
- ii. LUTHER BROWN.
- 150. iii. HARRY LAWSON BROWN. He married MAE NOBLES.
- iv. LOLA MAE BROWN.
- v. NELL BROWN.
- vi. ADA BROWN.
- vii. SARAH BROWN.

125. **JOHN ZACK²³ WIMBERLY** (Ellen²² Lawson, Roger McGill²¹ Lawson, Andrew Berry²⁰ Lawson, Roger¹⁹ Lawson, Hugh¹⁸ Lawson, John Roger¹⁷ Lawson, John¹⁶ Lawson, Henry¹⁵ Lawson, Roger¹⁴ Lawson, Ralph¹³ Lawson, Edmund¹² Lawson, James¹¹ Lawson, William¹⁰ Lawson, Robert⁹ Lawson, Thomas⁸ Lawson, William⁷ Lawson, John⁶ Lawson, John⁵ Lawson, Thomas⁴ Lawson, Robert³ Lawson, Ralph² Lawesson, Thomas¹ Lawesson) was born in 1868 in Burke CO, GA. He died on May 06, 1928 in Lyons, GA. He married Katherine Letitia Smith, daughter of Allison Smith, on Jun 28, 1888. She was born on Jul 30, 1866. She died on Jul 11, 1957 in Mobile, AL.

John Zack Wimberly and Katherine Letitia Smith had the following children:

- 151. i. ELLEN²⁴ WIMBERLY was born on Apr 06, 1892 in Louisville, GA, Jefferson CO.. She married Grover Cleveland Dixon on Jun 02, 1923 in Savannah, GA.
- ii. LETITIA WIMBERLY was born in 1893. She married Julius Mercer in 1915.
- iii. ALICE WIMBERLY was born on Apr 07, 1896. She married BILL HILTON.
- iv. FRED WIMBERLY was born on Sep 30, 1900. He married Lola McHaam about 1930.

126. **FRANCIS RACHAEL²³ WIMBERLY** (Ellen²² Lawson, Roger McGill²¹ Lawson, Andrew Berry²⁰ Lawson, Roger¹⁹ Lawson, Hugh¹⁸ Lawson, John Roger¹⁷ Lawson, John¹⁶ Lawson, Henry¹⁵ Lawson, Roger¹⁴ Lawson, Ralph¹³ Lawson, Edmund¹² Lawson, James¹¹ Lawson, William¹⁰ Lawson, Robert⁹ Lawson, Thomas⁸ Lawson, William⁷ Lawson, John⁶ Lawson, John⁵ Lawson, Thomas⁴ Lawson, Robert³ Lawson, Ralph² Lawesson, Thomas¹ Lawesson) was born in 1870 in Burke CO, GA. She died on Oct 31, 1951 in Fort Pierce, FL. She married Jessie Newsome on Apr 29, 1897 in Lyons, GA. He was born in 1875. He died in 1926.



Notes for Francis Rachael Wimberly:

Was Aunt Fannie to Robert J. Brown, Sr.

Obituary, Palm Beach Post (May be Palm Beach Times.) November 3, 1951.

Funeral services for Mrs. Newsome, 78, 624 Orange Avenue., Ft. Pierce will be held at 11 am today at Mizell-Simon-Faville Mortuary. The Rev. Robert S. Bennett, pastor at White Temple Christian Church, will officiate. Burial will be at Woodlawn Cemetery.

Mrs. Newsome who died Wednesday night at a Ft. Pierce hospital after a short illness had lived here and at Ft. Pierce for the past 30 years. She formerly was of Savannah, Ga.

Pallbearers will be Herbert Bench, J. W. Manning, Lewis Pilcher, C. S. Pelion, Harry D. Jones and J. E. Snipes, Jr.

Jessie Newsome and Francis Rachael Wimberly had the following children:

- 152. i. SARAH ELLEN²⁴ NEWSOME was born on Apr 10, 1899 in Savannah, GA. She died on

Generation 23 (con't)

Jan 03, 1962. She married GROVER CLEVELAND MOORE. He was born on Apr 24, 1890 in Murfreesboro, TN. He died on Jul 26, 1931 in West Palm Beach, FL.

- ii. LOUISE NEWSOME was born in 1900.
- iii. WILLIAM ALEXANDER NEWSOME was born on Aug 17, 1903 in Savannah, GA. He died on Feb 19, 1954 in West Palm Beach, FL. He married Ella Gertrude Roper on Mar 27, 1927 in Concord, NC. She was born on May 23, 1904 in High Shoals, NC. She died on May 29, 1988 in Lake Worth, FL.
- iv. MARGARET NEWSOME was born in 1904.

127. **EUPHRATES MACK²³ WIMBERLY JR.** (Ellen²² Lawson, Roger McGill²¹ Lawson, Andrew Berry²⁰ Lawson, Roger¹⁹ Lawson, Hugh¹⁸ Lawson, John Roger¹⁷ Lawson, John¹⁶ Lawson, Henry¹⁵ Lawson, Roger¹⁴ Lawson, Ralph¹³ Lawson, Edmund¹² Lawson, James¹¹ Lawson, William¹⁰ Lawson, Robert⁹ Lawson, Thomas⁸ Lawson, William⁷ Lawson, John⁶ Lawson, John⁵ Lawson, Thomas⁴ Lawson, Robert³ Lawson, Ralph² Lawesson, Thomas¹ Lawesson) was born on Mar 13, 1873 in Burke CO, GA. He died on Dec 25, 1950 in Lakeland, FL. He married Mary Ellenor Guerry, daughter of George King Guerry and Adella Goodwin, on Aug 25, 1897 in Lyons, GA. She was born on May 14, 1874 in Ridgeville, SC. She died in Feb 1964 in Winter Haven, FL.

Euphrates Mack Wimberly Jr. and Mary Ellenor Guerry had the following children:

- i. LAWSON MACK²⁴ WIMBERLY was born on Oct 24, 1898 in Lyons, GA. He died on Feb 07, 1963 in Winter Haven, FL. He married (1) STELLA on Aug 09, 1918 in Lyons, GA. He married (2) CHARLOTTE C. MCDONALD on Dec 21, 1948 in Jesup, GA.
 - ii. ERNEST CLIFFORD WIMBERLY was born on Nov 05, 1899 in Lyons, GA. He died in 1965 in Fort Walton Beach, FL.
 - 153. iii. GEORGE HERBERT WIMBERLY was born on Sep 17, 1901 in Lyons, GA. He died on May 27, 1960 in Port St. Joe, FL. He married BRUNELLE CORBITT.
 - iv. JAMES ZACK WIMBERLY was born on Aug 27, 1903.
 - v. MAMIE LUCILE WIMBERLY was born on Feb 25, 1905 in Lyons, GA. She died in Feb 1954 in Lakeland, FL.
 - 154. vi. EVELYN ELIZABETH WIMBERLY was born on Feb 25, 1907 in Lyons, GA. She died in Tampa, FL. She married CLYDE MELTON.
128. **JIM²³ LAWSON** (James Benjamin²², Albert Pickney²¹, Andrew Berry²⁰, Roger¹⁹, Hugh¹⁸, John Roger¹⁷, John¹⁶, Henry¹⁵, Roger¹⁴, Ralph¹³, Edmund¹², James¹¹, William¹⁰, Robert⁹, Thomas⁸, William⁷, John⁶, John⁵, Thomas⁴, Robert³, Ralph² Lawesson, Thomas¹ Lawesson).
- Jim Lawson had the following child:
- 155. i. JOHN BENJAMIN²⁴ LAWSON.
129. **ALBERT WESLEY²³ LAWSON** (James Benjamin²², Albert Pickney²¹, Andrew Berry²⁰, Roger¹⁹, Hugh¹⁸, John Roger¹⁷, John¹⁶, Henry¹⁵, Roger¹⁴, Ralph¹³, Edmund¹², James¹¹, William¹⁰, Robert⁹, Thomas⁸, William⁷, John⁶, John⁵, Thomas⁴, Robert³, Ralph² Lawesson, Thomas¹ Lawesson).
- Albert Wesley Lawson had the following children:
- 156. i. ALTON B.²⁴ LAWSON. He married LINCIL DEE.
 - ii. GEORGIA VIRGINIA LAWSON.
130. **JOHN²³ LAWSON** (John Nicholas²², John²¹, John²⁰, Philip¹⁹, George¹⁸, William¹⁷, John¹⁶, Henry¹⁵, Roger¹⁴, Ralph¹³, Edmund¹², James¹¹, William¹⁰, Robert⁹, Thomas⁸, William⁷, John⁶, John⁵, Thomas⁴, Robert³, Ralph² Lawesson, Thomas¹ Lawesson) was born on Nov 28, 1855. He married Rebecca Storm, daughter of John Harrison Storm, on Jun 10, 1884. She was born on Sep 11, 1854. She died on Oct 30, 1914.

Notes for John Lawson:

Heir. 10th Bart.

John Lawson and Rebecca Storm had the following children:

- i. JOHN²⁴ LAWSON was born on Mar 08, 1885.

Notes for John Lawson:

Generation 23 (con't)

- Drowned in India
157. ii. PHILIP LAWSON was born on Jan 13, 1891. He died on Apr 29, 1962. He married Doris Boulby on May 16, 1921. She died in 1934.
- iii. HENRY LAWSON was born on Feb 16, 1895. He died on Sep 15, 1916.
158. iv. WILLIAM LAWSON. He married WINIFRED MAUDE CORBLE.
131. **WILLIAM²³ LAWSON** (John Nicholas²², John²¹, John²⁰, Philip¹⁹, George¹⁸, William¹⁷, John¹⁶, Henry¹⁵, Roger¹⁴, Ralph¹³, Edmund¹², James¹¹, William¹⁰, Robert⁹, Thomas⁸, William⁷, John⁶, John⁵, Thomas⁴, Robert³, Ralph² Lawesson, Thomas¹ Lawesson) was born on Nov 28, 1855. He married **ELINOR HUGHES**.

Notes for William Lawson:

Twin of John the heir

William Lawson and Elinor Hughes had the following child:

- i. PHILIP HUGH²⁴ LAWSON was born on Mar 15, 1887. He died in Aug 1976.

Notes for Philip Hugh Lawson:

He was the original Author of this Pedigree which he spent many years researching and travelling all over the Country. He was Sheriff of Chester and later Mayor. 1950/51, He welcomed HM. Queen Elizabeth II to the city of Chester.

132. **ARTHUR²³ LAWSON** (John Nicholas²², John²¹, John²⁰, Philip¹⁹, George¹⁸, William¹⁷, John¹⁶, Henry¹⁵, Roger¹⁴, Ralph¹³, Edmund¹², James¹¹, William¹⁰, Robert⁹, Thomas⁸, William⁷, John⁶, John⁵, Thomas⁴, Robert³, Ralph² Lawesson, Thomas¹ Lawesson) was born on Jul 23, 1858. He married (1) **ADA JOHNSON**. He married (2) **GRACE NORWOOD**.

Arthur Lawson and Grace Norwood had the following child:

159. i. ARTHUR²⁴ LAWSON.

Generation 24

133. **FRED EUGENE²⁴ LAWSON** (James Yateman²³, Lawrence Folsom²², William Ashley²¹, John²⁰, Hugh¹⁹ Jr., Hugh¹⁸, John Roger¹⁷, John¹⁶, Henry¹⁵, Roger¹⁴, Ralph¹³, Edmund¹², James¹¹, William¹⁰, Robert⁹, Thomas⁸, William⁷, John⁶, John⁵, Thomas⁴, Robert³, Ralph² Lawesson, Thomas¹ Lawesson) was born about 1915. He died between 1970-1980. He married **TRESSEE SHUMMATE**.

Fred Eugene Lawson and Tressee Shummate had the following child:

- i. GARY EUGENE²⁵ LAWSON was born between 1945-1947.

134. **MARY FRANCES²⁴ LAWSON** (James Yateman²³, Lawrence Folsom²², William Ashley²¹, John²⁰, Hugh¹⁹ Jr., Hugh¹⁸, John Roger¹⁷, John¹⁶, Henry¹⁵, Roger¹⁴, Ralph¹³, Edmund¹², James¹¹, William¹⁰, Robert⁹, Thomas⁸, William⁷, John⁶, John⁵, Thomas⁴, Robert³, Ralph² Lawesson, Thomas¹ Lawesson) was born in 1916 in Brooks CO, GA. She married **JULIAN LLOYD MATHIS**. He was born in 1917 in Brooks CO, GA. He died in 1997 in Valdosta, GA.

Julian Lloyd Mathis and Mary Frances Lawson had the following children:

160. i. BOBBY GENE²⁵ MATHIS was born on Jan 14, 1943. He married Linda Lovette about 1964.
161. ii. CATHERINE VALORA MATHIS was born on Feb 03, 1950. She married Dennis Smith in 1969 in Valdosta, GA.

135. **EMMA LOU²⁴ LAWSON** (James Yateman²³, Lawrence Folsom²², William Ashley²¹, John²⁰, Hugh¹⁹ Jr., Hugh¹⁸, John Roger¹⁷, John¹⁶, Henry¹⁵, Roger¹⁴, Ralph¹³, Edmund¹², James¹¹, William¹⁰, Robert⁹, Thomas⁸, William⁷, John⁶, John⁵, Thomas⁴, Robert³, Ralph² Lawesson, Thomas¹ Lawesson) was born between 1917-1922 in Brooks CO, GA. She married **CLEVELAND JOHNSTON**. He was born in Andulasia AL.

Cleveland Johnston and Emma Lou Lawson had the following children:

- i. PHILLIP²⁵ JOHNSTON was born about 1947.
- ii. LENONARD JOHNSTON was born about 1950.
- iii. KEVIN JOHNSTON was born about 1955.

Generation 24 (con't)

136. **HUGH LAWSON²⁴ OLIVER** (Hugh Forsyth²³, Sarah Penelope²² Lawson, Hugh²¹ Lawson Jr., Hugh²⁰ Lawson, Roger¹⁹ Lawson, Hugh¹⁸ Lawson, John Roger¹⁷ Lawson, John¹⁶ Lawson, Henry¹⁵ Lawson, Roger¹⁴ Lawson, Ralph¹³ Lawson, Edmund¹² Lawson, James¹¹ Lawson, William¹⁰ Lawson, Robert⁹ Lawson, Thomas⁸ Lawson, William⁷ Lawson, John⁶ Lawson, John⁵ Lawson, Thomas⁴ Lawson, Robert³ Lawson, Ralph² Lawesson, Thomas¹ Lawesson, Hugh Forsyth²³, Thaddeus). He married **ETTA BOURKE**.

Hugh Lawson Oliver and Etta Bourke had the following child:

- i. **HUGH LAWSON²⁵ OLIVER JR.**

137. **ODILLE²⁴ TAYLOR** (Sarah Hannah²³ Brown, Martha Jane²² Lawson, Hugh²¹ Lawson Jr., Hugh²⁰ Lawson, Roger¹⁹ Lawson, Hugh¹⁸ Lawson, John Roger¹⁷ Lawson, John¹⁶ Lawson, Henry¹⁵ Lawson, Roger¹⁴ Lawson, Ralph¹³ Lawson, Edmund¹² Lawson, James¹¹ Lawson, William¹⁰ Lawson, Robert⁹ Lawson, Thomas⁸ Lawson, William⁷ Lawson, John⁶ Lawson, John⁵ Lawson, Thomas⁴ Lawson, Robert³ Lawson, Ralph² Lawesson, Thomas¹ Lawesson) was born on Jun 27, 1879 in Monroe County, GA. She died on Nov 04, 1962 in Atlanta Georgia. She married Charles McDowell Preston on Oct 26, 1905 in Macon, Georgia. He was born on Sep 13, 1877 in Monticello, Jasper, Georgia. He died on Dec 24, 1944.

Charles McDowell Preston and Odille Taylor had the following children:

- i. **CHARLES MCDOWELL²⁵ PRESTON JR.** was born on Oct 06, 1906 in Macon, GA. He died on Aug 27, 1976.
- ii. **EDEN TAYLOR PRESTON** was born on Jan 23, 1913. He died on Apr 16, 1995 in Cocoa Beach, FL.
162. iii. **SARAH LAWSON PRESTON** was born on May 04, 1918 in Macon, Bibb County, GA. She died on Jun 13, 1999 in Hendersonville, North Carolina. She married Charles Henry Hollweg on Sep 05, 1945 in Macon, GA. He was born on May 23, 1917 in Brooklyn, New York. He died on Mar 15, 1995 in Columbus, North Carolina.

138. **HUGH²⁴ LAWSON SR.** (Hugh²³, Hugh²², Hugh²¹ Jr., Hugh²⁰, Roger¹⁹, Hugh¹⁸, John Roger¹⁷, John¹⁶, Henry¹⁵, Roger¹⁴, Ralph¹³, Edmund¹², James¹¹, William¹⁰, Robert⁹, Thomas⁸, William⁷, John⁶, John⁵, Thomas⁴, Robert³, Ralph² Lawesson, Thomas¹ Lawesson) was born on Aug 03, 1916. He died on May 05, 1993. He married **LOUISE MOORE**. She was born on Jan 20, 1914. She died on Aug 13, 2010.



Hugh Lawson Sr. and Louise Moore had the following child:

163. i. **HUGH²⁵ LAWSON JR.** was born on Aug 15, 1941. He died on Feb 16, 1998. He married **ELLA ANN WAY**.



139. **ROGER HUGH²⁴ LAWSON** (Harly Fleetwood²³, Shine Bunn²², Hugh²¹ Jr., Hugh²⁰, Roger¹⁹, Hugh¹⁸, John Roger¹⁷, John¹⁶, Henry¹⁵, Roger¹⁴, Ralph¹³, Edmund¹², James¹¹, William¹⁰, Robert⁹, Thomas⁸, William⁷, John⁶, John⁵, Thomas⁴, Robert³, Ralph² Lawesson, Thomas¹ Lawesson) was born on Nov 12, 1913 in Pulaski CO GA. He died on Jun 17, 1982 in Hawkinsville, GA. He married **BARBARA DANIEL**. She was born in 1914. She died in 1998.



Roger Hugh Lawson and Barbara Daniel had the following children:

- i. **RENA BARBARA²⁵ LAWSON** was born on Feb 17, 1940.

Generation 24 (con't)

164. ii. ROGER HUGH LAWSON JR. was born on Sep 23, 1941. He married (1) SYDNEY SHIPLEY DAVIS. He married (2) BARBARA BOOTS.



165. iii. NANCY BARKSDALE LAWSON was born on Mar 01, 1946. She married THOMAS ALEXANDER PETERSON III.

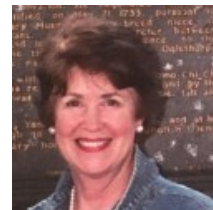

- iv. HARRIET BRANDON LAWSON was born on Apr 30, 1949.
166. v. STARR LAWSON was born on Mar 01, 1952. She married STEVE LEE.
167. vi. MATILDA CALLAWAY LAWSON was born on Nov 15, 1955. She married WILLIAM REVELL.

140. **ROBERTA "BERTA" LEILA²⁴ LOVE** (Charles Thomas²³, Louisa Jane²² Gamble, Alice²¹ Lawson, John Thompson²⁰ Lawson, Roger¹⁹ Lawson, Hugh¹⁸ Lawson, John Roger¹⁷ Lawson, John¹⁶ Lawson, Henry¹⁵ Lawson, Roger¹⁴ Lawson, Ralph¹³ Lawson, Edmund¹² Lawson, James¹¹ Lawson, William¹⁰ Lawson, Robert⁹ Lawson, Thomas⁸ Lawson, William⁷ Lawson, John⁶ Lawson, John⁵ Lawson, Thomas⁴ Lawson, Robert³ Lawson, Ralph² Lawesson, Thomas¹ Lawesson) was born on Oct 30, 1882. She died on Apr 26, 1918. She married Mathew Henry "Matt" Edwards on Feb 28, 1904. He was born on Apr 08, 1863 in Warren CO, GA. He died on Nov 04, 1939.

Mathew Henry "Matt" Edwards and Roberta "Berta" Leila Love had the following children:

- i. NICHOLAS CHARLES "N. C."²⁵ EDWARDS was born on Jun 13, 1905. He died on Dec 21, 1986.
- ii. MATHEW HENRY "HARRY" EDWARDS JR. was born on Sep 28, 1906. He died on May 12, 1970.
- iii. CHARLESHUGH HAMILTON EDWARDS was born on Dec 11, 1908. He died on Jun 20, 1954.
- iv. ROSEMARY EDWARDS was born on Nov 20, 1910. She died on Nov 20, 1910.
- v. LOUISE EDWARDS was born on Nov 20, 1910. She died on Nov 20, 1910.
168. vi. MILDRED EDWARDS was born on Feb 16, 1913 in Houston CO, AL. She married (1) PERCY VAUCHER PREVOST on Jun 23, 1930. He was born on Sep 22, 1905. He died on May 04, 1966. She married (2) BENJAMIN J. OVERSTREET on Oct 10, 1954. She married (3) HENRY LEONARD HILTON-GREEN. He was born on Mar 13, 1920.
- vii. MARIE EDWARDS was born on Feb 16, 1913. She died on Mar 11, 1972.
141. **ROGER LAWSON²⁴ GAMBLE IV** (Roger Lawson²³ III, Roger Lawson²² II, Roger Lawson²¹ I, Margaret McGill²⁰ Lawson, Roger¹⁹ Lawson, Hugh¹⁸ Lawson, John Roger¹⁷ Lawson, John¹⁶ Lawson, Henry¹⁵ Lawson, Roger¹⁴ Lawson, Ralph¹³ Lawson, Edmund¹² Lawson, James¹¹ Lawson, William¹⁰ Lawson, Robert⁹ Lawson, Thomas⁸ Lawson, William⁷ Lawson, John⁶ Lawson, John⁵ Lawson, Thomas⁴ Lawson, Robert³ Lawson, Ralph² Lawesson, Thomas¹ Lawesson) was born on Jan 28, 1888. He died on Feb 23, 1920. He married **LOUISE WARREN**. She was born on Nov 17, 1893. She died in 1984.

Roger Lawson Gamble IV and Louise Warren had the following children:

169. i. ROGER LAWSON²⁵ GAMBLE V was born on Jun 25, 1918 in Louisville, GA. He died on Mar 14, 2014 in Sandy Springs, GA. He married JEAN.

Generation 24 (con't)

170. ii. LOUISE WARREN GAMBLE was born on Sep 24, 1920. She died on Sep 09, 2010 in UCLA medical Center. She married Joseph Bill in 1941.



142. **JAMES SHIVER²⁴ BOTHWELL** (William Bardin²³, William Clements²², Mary²¹ Gamble, Margaret McGill²⁰ Lawson, Roger¹⁹ Lawson, Hugh¹⁸ Lawson, John Roger¹⁷ Lawson, John¹⁶ Lawson, Henry¹⁵ Lawson, Roger¹⁴ Lawson, Ralph¹³ Lawson, Edmund¹² Lawson, James¹¹ Lawson, William¹⁰ Lawson, Robert⁹ Lawson, Thomas⁸ Lawson, William⁷ Lawson, John⁶ Lawson, John⁵ Lawson, Thomas⁴ Lawson, Robert³ Lawson, Ralph² Lawesson, Thomas¹ Lawesson) was born on Aug 06, 1881 in Philema (Lee CO), GA. He died on Dec 18, 1930 in Miami, FL. He married Leila Margritt Woodworth, daughter of James Woodworth and Annie Johnson, on Mar 10, 1910 in Miami, FL.

Notes for James Shiver Bothwell:
From obituary;

J.S. Bothwell died at age 49. 1st baggage master for the FEC (Florida East Coast) railway in Miami. Came to Miami 34 years before (age 15). Later became chief clerk in freight department. Charter member and 1st president of Miami Lodge (#974) of Brotherhood of Railway Clerks.

James was confirmed on April 18, 1926 at the Holy Comforter Church.

James died of bronchopneumonia and anoxic encephalopathy.

James Shiver Bothwell and Leila Margritt Woodworth had the following children:

- i. LILLIAN MARIA²⁵ BOTHWELL was born on Oct 19, 1910 in Miami, FL.

Notes for Lillian Maria Bothwell:

Lillian was named after Lillian Sefton who was Maid of Honor at the wedding of James and Leila. Ethel Sefton was bride's maid at wedding.

171. ii. JAMES SHIVER BOTHWELL II was born on Aug 17, 1914 in Miami, FL. He died on May 14, 1975 in Miami Springs, FL. He married Ruby Dempsey, daughter of John Dempsey and Mamie Vernon, on Feb 03, 1942 in Miami, FL.
- iii. WILLIAM WOODWORTH BOTHWELL was born on Mar 23, 1918 in Miami, FL. He died on Mar 23, 1918 in Miami, FL.

Notes for William Woodworth Bothwell:

William was born prematurely and died at birth.

Buried in Miami Memorial Park with father, James Shiver Bothwell.

Both father and son were moved from Miami City Cemetery to Miami Memorial Park on or about April 1, 1931.

The name was used for the next live birth of a male.

- iv. WILLIAM WOODWORTH BOTHWELL was born on Jul 17, 1919 in Miami, FL.

143. **MARY LOUISA LAWRENCE²⁴ POWELL** (Margaret Mary Jane²³ Crooks, Louise Jane²² Bothwell, Margaret McGill²¹ Gamble, Margaret McGill²⁰ Lawson, Roger¹⁹ Lawson, Hugh¹⁸ Lawson, John Roger¹⁷ Lawson, John¹⁶ Lawson, Henry¹⁵ Lawson, Roger¹⁴ Lawson, Ralph¹³ Lawson, Edmund¹² Lawson, James¹¹ Lawson, William¹⁰ Lawson, Robert⁹ Lawson, Thomas⁸ Lawson, William⁷ Lawson, John⁶ Lawson, John⁵ Lawson, Thomas⁴ Lawson, Robert³ Lawson, Ralph² Lawesson, Thomas¹ Lawesson) was born on Jan 20, 1867. She died on Aug 27, 1932. She married Jefferson Davis

Generation 24 (con't)

Wright, son of Henry Gregory Wright and Emily Jenkins, on Jan 27, 1886. He was born on Aug 13, 1860. He died on Apr 14, 1915.

Jefferson Davis Wright and Mary Louisa Lawrence Powell had the following children:

- i. CLARKE POWELL²⁵ WRIGHT was born on Dec 02, 1886. He died on Mar 18, 1887.
- ii. LOUISA M. WRIGHT was born on Feb 14, 1891 in Louisville, GA. She died on Jun 12, 1938 in Louisville, GA.
- iii. SUSAN MOORE WRIGHT was born on Nov 21, 1898. She died on Nov 27, 1898.
- iv. EMILY JENKIN WRIGHT.

144. **WILLIAM LAWSON²⁴ PEEL** (James Gamble²³, Richard²², Sarah²¹ Gamble, Margaret McGill²⁰ Lawson, Roger¹⁹ Lawson, Hugh¹⁸ Lawson, John Roger¹⁷ Lawson, John¹⁶ Lawson, Henry¹⁵ Lawson, Roger¹⁴ Lawson, Ralph¹³ Lawson, Edmund¹² Lawson, James¹¹ Lawson, William¹⁰ Lawson, Robert⁹ Lawson, Thomas⁸ Lawson, William⁷ Lawson, John⁶ Lawson, John⁵ Lawson, Thomas⁴ Lawson, Robert³ Lawson, Ralph² Lawesson, Thomas¹ Lawesson, James Gamble²³, Richard²², John). He married **LUCY COOK**.

William Lawson Peel and Lucy Cook had the following children:

- i. LUCY²⁵ PEEL. She married WILLIAM HENRY KISER.
- ii. JOHN PEEL.

145. **NILWON²⁴ BROWN** (Samuel Jordan²³, Ellen²² Lawson, Roger McGill²¹ Lawson, Andrew Berry²⁰ Lawson, Roger¹⁹ Lawson, Hugh¹⁸ Lawson, John Roger¹⁷ Lawson, John¹⁶ Lawson, Henry¹⁵ Lawson, Roger¹⁴ Lawson, Ralph¹³ Lawson, Edmund¹² Lawson, James¹¹ Lawson, William¹⁰ Lawson, Robert⁹ Lawson, Thomas⁸ Lawson, William⁷ Lawson, John⁶ Lawson, John⁵ Lawson, Thomas⁴ Lawson, Robert³ Lawson, Ralph² Lawesson, Thomas¹ Lawesson) was born on Jul 02, 1909 in Lyons, GA. She died on Sep 01, 1998 in Savannah, GA. She married John Griffin, son of Nathaniel J. Griffin and Della Hughes, in Gibson, GA. He was born on Mar 16, 1908 in Glascock CO, GA. He died in 1971.



Notes for Nilwon Brown:

Graduated from Tift College. Was a school teacher for many years before retiring.

John Griffin and Nilwon Brown had the following children:

172. i. J. W.²⁵ GRIFFIN JR. was born on Mar 19, 1933. He died on Dec 12, 2012. He married Betty Rogers on Sep 01, 1957 in Savannah, GA. She was born on May 10, 1937.
173. ii. PATRICIA NELLE GRIFFIN was born on Aug 30, 1934 in Gibson, GA. She married Jack Thomas Jackson, son of Joseph Chester Jackson and Mary Elizabeth Hammons, on Aug 10, 1957. He was born on Apr 13, 1927 in Corbin, KY.



146. **ROBERT JORDAN²⁴ BROWN SR.** (Samuel Jordan²³, Ellen²² Lawson, Roger McGill²¹ Lawson, Andrew Berry²⁰ Lawson, Roger¹⁹ Lawson, Hugh¹⁸ Lawson, John Roger¹⁷ Lawson, John¹⁶ Lawson, Henry¹⁵ Lawson, Roger¹⁴ Lawson, Ralph¹³ Lawson, Edmund¹² Lawson, James¹¹ Lawson, William¹⁰ Lawson, Robert⁹ Lawson, Thomas⁸ Lawson, William⁷ Lawson, John⁶ Lawson, John⁵ Lawson, Thomas⁴ Lawson, Robert³ Lawson, Ralph² Lawesson, Thomas¹ Lawesson) was born on Mar 18, 1911 in Lyons, GA. He died on Nov 20, 2002 in Vidalia, GA. He married Mary Kathryn Nelson, daughter of Lee Roy Nelson and



Generation 24 (con't)

Mary Elizabeth Harvey, on Nov 04, 1942 in Lyons, GA. She was born on Dec 20, 1918 in Glennville, GA. She died on Jun 01, 2003 in Vidalia, GA.

Notes for Robert Jordan Brown Sr.:

As a boy 8 years old he delivered groceries for his father's grocery store. He attended Georgia Tech and University of Georgia. At Georgia he studied Civil Engineering for two years. When the Great Depression came to Georgia and the nation he found work with Charles Stores Inc. in Wilson, NC. Returning to Lyons within a year he bought and operated a Gulf service station. He then began to work with his father in who owned Brown Chevrolet Co. He and his brother Jack bought Brown Chevrolet Co. from their father in 1940. They sold the business in 1957 to Bill Durden. In 1960 started Brown Parts and Supply Co. in Lyons, GA. Retired in 1982.

Served in World War II with the Army Air Force in the Pacific. Flew the "Hump" into China before the war ended.

Notes for Mary Kathryn Nelson:

Graduated from Georgia State College for Women. Taught math in high school. Worked for McDonnell Aircraft in St. Louis, MO during WW II as they were developing the first jet plane to take off and land on an aircraft carrier..

Robert Jordan Brown Sr. and Mary Kathryn Nelson had the following children:

174. i. ROBERT JORDAN²⁵ BROWN JR. was born on Mar 25, 1945 in Reidsville, GA. He married Martha Gwen Randolph, daughter of Billie Randolph and Christine Pannell, on Aug 26, 1967 in 26 Aug 1967. She was born on Apr 29, 1944 in New Albany, MS.



175. ii. RICHARD LEE BROWN was born on Jul 12, 1948 in Lyons, GA. He died on Jan 12, 1995 in Augusta, GA. He married Suzanne Regina Tharp, daughter of Bernard Leo Tharp and Doris Leona Collins, on Aug 29, 1970 in Atlanta, GA. She was born on Oct 02, 1948 in Bartow, FL.



176. iii. RAY NOWLIN BROWN was born on Sep 09, 1951 in Lyons, GA. He married (1) MARYANNE EVANS on May 31, 2003 in Atlanta, GA. He married (2) LUCIA ANN GRAHAM, daughter of Lamar Graham and Anna Beth Woods, on Dec 15, 1974 in Dublin, GA. She was born on Feb 01, 1953.

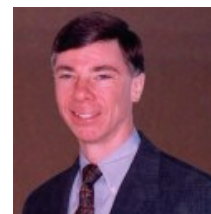

147. **JACK LAWSON²⁴ BROWN** (Samuel Jordan²³, Ellen²² Lawson, Roger McGill²¹ Lawson, Andrew Berry²⁰ Lawson, Roger¹⁹ Lawson, Hugh¹⁸ Lawson, John Roger¹⁷ Lawson, John¹⁶ Lawson, Henry¹⁵ Lawson, Roger¹⁴ Lawson, Ralph¹³ Lawson, Edmund¹² Lawson, James¹¹ Lawson, William¹⁰ Lawson, Robert⁹ Lawson, Thomas⁸ Lawson, William⁷ Lawson, John⁶ Lawson, John⁵ Lawson, Thomas⁴ Lawson, Robert³ Lawson, Ralph² Lawesson, Thomas¹ Lawesson) was born on Jun 20, 1913 in Lyons, GA. He died on Apr 29, 1997 in Vidalia, GA. He married Ethlyn Goodwin on Jun 23, 1938 in Greensboro, GA. She was born on Nov 08, 1913. She died on Jan 08, 2003.



Notes for Jack Lawson Brown:

Graduated from University of Georgia. With brother Robert Brown, owned Brown Chevrolet Co. in Lyons, GA until 1957. Later owned Pontiac and Datsun dealerships before retiring.

Generation 24 (con't)

Jack Lawson Brown and Ethlyn Goodwin had the following children:

177. i. SANDRA JOSEPHINE²⁵ BROWN was born on Aug 18, 1941 in Lyons, GA. She married Sam Connell on Aug 18, 1962 in Lyons, GA.



178. ii. SUSAN NOWLIN BROWN was born on Mar 08, 1944 in Lyons, GA. She married George Larry Threlkeld on Dec 30, 1967. He was born on Sep 06, 1941.



148. **DAVID²⁴ BROWN** (Samuel Jordan²³, Ellen²² Lawson, Roger McGill²¹ Lawson, Andrew Berry²⁰ Lawson, Roger¹⁹ Lawson, Hugh¹⁸ Lawson, John Roger¹⁷ Lawson, John¹⁶ Lawson, Henry¹⁵ Lawson, Roger¹⁴ Lawson, Ralph¹³ Lawson, Edmund¹² Lawson, James¹¹ Lawson, William¹⁰ Lawson, Robert⁹ Lawson, Thomas⁸ Lawson, William⁷ Lawson, John⁶ Lawson, John⁵ Lawson, Thomas⁴ Lawson, Robert³ Lawson, Ralph² Lawesson, Thomas¹ Lawesson) was born on Jun 21, 1917 in Lyons, GA. He died in Apr 1999. He married Louise Webb on Aug 30, 1947 in Hapeville, GA. She was born on Jul 25, 1924. She died on Feb 27, 2004.



Notes for David Brown:

Graduated from University of Georgia. Was a merchant in Hapeville, GA before retiring.

David Brown and Louise Webb had the following children:

179. i. WALTER DAVID²⁵ BROWN was born on Apr 04, 1949. He died on Dec 20, 2006. He married (1) SUSAN CHAPMAN in Aug 1967. She was born on Feb 08, 1951. He married (2) KATHERINE IRENE HOUSE on Feb 10, 1972. She was born on Apr 17, 1948.



180. ii. PHILIP TRENT BROWN was born on Oct 27, 1952. He married (1) TERESA KELLER. She was born on Dec 21, 1968. He married (2) JOYCE WOODALL. She died on Jan 21, 2014.



- iii. STEPHEN WAYNE BROWN was born on Aug 15, 1958. He died on Aug 08, 1985.



149. **WARREN PEYTON²⁴ DEWITT** (Mattie Mae²³ Brown, Ellen²² Lawson, Roger McGill²¹ Lawson, Andrew Berry²⁰ Lawson, Roger¹⁹ Lawson, Hugh¹⁸ Lawson, John Roger¹⁷ Lawson, John¹⁶ Lawson, Henry¹⁵ Lawson, Roger¹⁴ Lawson, Ralph¹³ Lawson, Edmund¹² Lawson, James¹¹ Lawson, William¹⁰ Lawson, Robert⁹ Lawson, Thomas⁸ Lawson, William⁷ Lawson, John⁶ Lawson, John⁵ Lawson, Thomas⁴ Lawson, Robert³ Lawson, Ralph² Lawesson, Thomas¹ Lawesson) was born on Oct 10, 1918 in Toombs County, Georgia. He died on



Generation 24 (con't)

Jul 12, 1978 in Alexandria, Virginia. He married **LOIS DEWITT**. She was born on Nov 29, 1924. She died on Jan 29, 2015.

Notes for Warren Peyton Dewitt:

Worked on Math & Science Projects for US Govt.

Notes for Lois Dewitt:

Lived in Arlington, VA with husband Warren.

Warren Peyton Dewitt and Lois Dewitt had the following children:

181. i. ELAINE LAWSON²⁵ DEWITT was born on Nov 21, 1948. She married Keith Patrick Garland on Feb 02, 1974 in Reston, Virginia, USA. He was born on Oct 14, 1940.
- ii. JEAN DEWITT. She married TERRY RICH.

150. **HARRY LAWSON²⁴ BROWN** (Lola²³ Wimberly, Ellen²² Lawson, Roger McGill²¹ Lawson, Andrew Berry²⁰ Lawson, Roger¹⁹ Lawson, Hugh¹⁸ Lawson, John Roger¹⁷ Lawson, John¹⁶ Lawson, Henry¹⁵ Lawson, Roger¹⁴ Lawson, Ralph¹³ Lawson, Edmund¹² Lawson, James¹¹ Lawson, William¹⁰ Lawson, Robert⁹ Lawson, Thomas⁸ Lawson, William⁷ Lawson, John⁶ Lawson, John⁵ Lawson, Thomas⁴ Lawson, Robert³ Lawson, Ralph² Lawesson, Thomas¹ Lawesson, John Perry, Asa, Tolliver, Asa, Benjamin e, Howell Brown, Thomas e, John Brown Jr, John Sr). He married **MAE NOBLES**.

Harry Lawson Brown and Mae Nobles had the following children:

182. i. HARRY LAWSON²⁵ BROWN JR. was born on Jul 21, 1939 in Lyons, GA. He died on Dec 21, 2018. He married KAY ADAMS. She was born on Mar 21, 1942.



- ii. WILLA MAE BROWN.
- iii. SARAH BROWN.
- iv. CORKEY BROWN.
- v. DOT BROWN.
- vi. LOLA BROWN.

151. **ELLEN²⁴ WIMBERLY** (John Zack²³, Ellen²² Lawson, Roger McGill²¹ Lawson, Andrew Berry²⁰ Lawson, Roger¹⁹ Lawson, Hugh¹⁸ Lawson, John Roger¹⁷ Lawson, John¹⁶ Lawson, Henry¹⁵ Lawson, Roger¹⁴ Lawson, Ralph¹³ Lawson, Edmund¹² Lawson, James¹¹ Lawson, William¹⁰ Lawson, Robert⁹ Lawson, Thomas⁸ Lawson, William⁷ Lawson, John⁶ Lawson, John⁵ Lawson, Thomas⁴ Lawson, Robert³ Lawson, Ralph² Lawesson, Thomas¹ Lawesson) was born on Apr 06, 1892 in Louisville, GA, Jefferson CO.. She married Grover Cleveland Dixon on Jun 02, 1923 in Savannah, GA.

Grover Cleveland Dixon and Ellen Wimberly had the following child:

- i. WIMBERLY²⁵ DIXON was born on Sep 14, 1925. She married ALOYAIUS HORY.

152. **SARAH ELLEN²⁴ NEWSOME** (Francis Rachael²³ Wimberly, Ellen²² Lawson, Roger McGill²¹ Lawson, Andrew Berry²⁰ Lawson, Roger¹⁹ Lawson, Hugh¹⁸ Lawson, John Roger¹⁷ Lawson, John¹⁶ Lawson, Henry¹⁵ Lawson, Roger¹⁴ Lawson, Ralph¹³ Lawson, Edmund¹² Lawson, James¹¹ Lawson, William¹⁰ Lawson, Robert⁹ Lawson, Thomas⁸ Lawson, William⁷ Lawson, John⁶ Lawson, John⁵ Lawson, Thomas⁴ Lawson, Robert³ Lawson, Ralph² Lawesson, Thomas¹ Lawesson) was born on Apr 10, 1899 in Savannah, GA. She died on Jan 03, 1962. She married **GROVER CLEVELAND MOORE**. He was born on Apr 24, 1890 in Murfreesboro, TN. He died on Jul 26, 1931 in West Palm Beach, FL.

Grover Cleveland Moore and Sarah Ellen Newsome had the following children:

183. i. NAN²⁵ MOORE was born on Sep 09, 1921 in St. Joseph's Hospital, Savannah, GA. She died on Oct 23, 1983 in Bethesda Naval Hospital, Bethesda, MD. She married Raymond Delmont Manning on Apr 17, 1938.
- ii. WILLIAM G. MOORE.

153. **GEORGE HERBERT²⁴ WIMBERLY** (Euphrates Mack²³ Jr., Ellen²² Lawson, Roger McGill²¹ Lawson,

Generation 24 (con't)

Andrew Berry²⁰ Lawson, Roger¹⁹ Lawson, Hugh¹⁸ Lawson, John Roger¹⁷ Lawson, John¹⁶ Lawson, Henry¹⁵ Lawson, Roger¹⁴ Lawson, Ralph¹³ Lawson, Edmund¹² Lawson, James¹¹ Lawson, William¹⁰ Lawson, Robert⁹ Lawson, Thomas⁸ Lawson, William⁷ Lawson, John⁶ Lawson, John⁵ Lawson, Thomas⁴ Lawson, Robert³ Lawson, Ralph² Lawesson, Thomas¹ Lawesson) was born on Sep 17, 1901 in Lyons, GA. He died on May 27, 1960 in Port St. Joe, FL. He married **BRUNELLE CORBITT**.

George Herbert Wimberly and Brunelle Corbitt had the following children:

184. i. GEORGE HERBERT²⁵ WIMBERLY JR was born on Nov 08, 1927 in Lakeland, FL. He married Dorothy Minus on Nov 25, 1945 in Port St. Joe, FL. She was born on Oct 22, 1931 in Carfax, LA.
- ii. SHIRLEY JAN WIMBERLY was born on May 03, 1932 in Lakeland, FL.
- iii. ERNEST CLIFFORD WIMBERLY was born in 1944.

154. **EVELYN ELIZABETH²⁴ WIMBERLY** (Euphrates Mack²³ Jr., Ellen²² Lawson, Roger McGill²¹ Lawson, Andrew Berry²⁰ Lawson, Roger¹⁹ Lawson, Hugh¹⁸ Lawson, John Roger¹⁷ Lawson, John¹⁶ Lawson, Henry¹⁵ Lawson, Roger¹⁴ Lawson, Ralph¹³ Lawson, Edmund¹² Lawson, James¹¹ Lawson, William¹⁰ Lawson, Robert⁹ Lawson, Thomas⁸ Lawson, William⁷ Lawson, John⁶ Lawson, John⁵ Lawson, Thomas⁴ Lawson, Robert³ Lawson, Ralph² Lawesson, Thomas¹ Lawesson) was born on Feb 25, 1907 in Lyons, GA. She died in Tampa, FL. She married **CLYDE MELTON**.

Clyde Melton and Evelyn Elizabeth Wimberly had the following children:

- i. GUERRY CLYDE²⁵ MELTON was born on Jul 23, 1929.
- ii. MARYA NYLES MELTON was born on Jan 18, 1932.

155. **JOHN BENJAMIN²⁴ LAWSON** (Jim²³, James Benjamin²², Albert Pickney²¹, Andrew Berry²⁰, Roger¹⁹, Hugh¹⁸, John Roger¹⁷, John¹⁶, Henry¹⁵, Roger¹⁴, Ralph¹³, Edmund¹², James¹¹, William¹⁰, Robert⁹, Thomas⁸, William⁷, John⁶, John⁵, Thomas⁴, Robert³, Ralph² Lawesson, Thomas¹ Lawesson).

John Benjamin Lawson had the following child:

185. i. BENNETT HOWARD²⁵ LAWSON.

156. **ALTON B.²⁴ LAWSON** (Albert Wesley²³, James Benjamin²², Albert Pickney²¹, Andrew Berry²⁰, Roger¹⁹, Hugh¹⁸, John Roger¹⁷, John¹⁶, Henry¹⁵, Roger¹⁴, Ralph¹³, Edmund¹², James¹¹, William¹⁰, Robert⁹, Thomas⁸, William⁷, John⁶, John⁵, Thomas⁴, Robert³, Ralph² Lawesson, Thomas¹ Lawesson). He married **LINCIL DEE**.

Alton B. Lawson and Lincil Dee had the following child:

186. i. ALTON W.²⁵ LAWSON JR.. He married MARTHA.

157. **PHILIP²⁴ LAWSON** (John²³, John Nicholas²², John²¹, John²⁰, Philip¹⁹, George¹⁸, William¹⁷, John¹⁶, Henry¹⁵, Roger¹⁴, Ralph¹³, Edmund¹², James¹¹, William¹⁰, Robert⁹, Thomas⁸, William⁷, John⁶, John⁵, Thomas⁴, Robert³, Ralph² Lawesson, Thomas¹ Lawesson) was born on Jan 13, 1891. He died on Apr 29, 1962. He married Doris Boulby on May 16, 1921. She died in 1934.

Notes for Philip Lawson:

11th Bart

Philip Lawson and Doris Boulby had the following children:

- i. MARGARET BOULBY²⁵ LAWSON was born on Sep 11, 1922. She died on May 29, 1996.

187. ii. JOHN PHILIP LAWSON was born on Aug 29, 1926. He married Joan Alice Robinson on Dec 01, 1951.

158. **WILLIAM²⁴ LAWSON** (John²³, John Nicholas²², John²¹, John²⁰, Philip¹⁹, George¹⁸, William¹⁷, John¹⁶, Henry¹⁵, Roger¹⁴, Ralph¹³, Edmund¹², James¹¹, William¹⁰, Robert⁹, Thomas⁸, William⁷, John⁶, John⁵, Thomas⁴, Robert³, Ralph² Lawesson, Thomas¹ Lawesson). He married **WINIFRED MAUDE CORBLE**.

William Lawson and Winifred Maude Corble had the following child:

- i. JOHN NICHOLAS²⁵ LAWSON was born on Oct 25, 1932.

159. **ARTHUR²⁴ LAWSON** (Arthur²³, John Nicholas²², John²¹, John²⁰, Philip¹⁹, George¹⁸, William¹⁷, John¹⁶, Henry¹⁵, Roger¹⁴, Ralph¹³, Edmund¹², James¹¹, William¹⁰, Robert⁹, Thomas⁸, William⁷, John⁶,

Generation 24 (con't)

John⁵, Thomas⁴, Robert³, Ralph² Lawesson, Thomas¹ Lawesson).

Arthur Lawson had the following child:

- i. BLANCHE MAY GERTRUDE²⁵ LAWSON.

Generation 25

160. **BOBBY GENE²⁵ MATHIS** (Mary Frances²⁴ Lawson, James Yateman²³ Lawson, Lawrence Folsom²² Lawson, William Ashley²¹ Lawson, John²⁰ Lawson, Hugh¹⁹ Lawson Jr., Hugh¹⁸ Lawson, John Roger¹⁷ Lawson, John¹⁶ Lawson, Henry¹⁵ Lawson, Roger¹⁴ Lawson, Ralph¹³ Lawson, Edmund¹² Lawson, James¹¹ Lawson, William¹⁰ Lawson, Robert⁹ Lawson, Thomas⁸ Lawson, William⁷ Lawson, John⁶ Lawson, John⁵ Lawson, Thomas⁴ Lawson, Robert³ Lawson, Ralph² Lawesson, Thomas¹ Lawesson) was born on Jan 14, 1943. He married Linda Lovette about 1964.

Notes for Linda Lovette:

From Miami, FL.

Bobby Gene Mathis and Linda Lovette had the following child:

- 188. i. JAMES LLOYD²⁶ MATHIS was born about 1976 in 3/6/1996. He died on Mar 03, 1996. He married AMANDA.
161. **CATHERINE VALORA²⁵ MATHIS** (Mary Frances²⁴ Lawson, James Yateman²³ Lawson, Lawrence Folsom²² Lawson, William Ashley²¹ Lawson, John²⁰ Lawson, Hugh¹⁹ Lawson Jr., Hugh¹⁸ Lawson, John Roger¹⁷ Lawson, John¹⁶ Lawson, Henry¹⁵ Lawson, Roger¹⁴ Lawson, Ralph¹³ Lawson, Edmund¹² Lawson, James¹¹ Lawson, William¹⁰ Lawson, Robert⁹ Lawson, Thomas⁸ Lawson, William⁷ Lawson, John⁶ Lawson, John⁵ Lawson, Thomas⁴ Lawson, Robert³ Lawson, Ralph² Lawesson, Thomas¹ Lawesson) was born on Feb 03, 1950. She married Dennis Smith in 1969 in Valdosta, GA.
- Dennis Smith and Catherine Valora Mathis had the following child:
- i. MICHAEL SEAN²⁶ SMITH was born on Sep 03, 1971 in Lowndes CO, GA.
162. **SARAH LAWSON²⁵ PRESTON** (Odille²⁴ Taylor, Sarah Hannah²³ Brown, Martha Jane²² Lawson, Hugh²¹ Lawson Jr., Hugh²⁰ Lawson, Roger¹⁹ Lawson, Hugh¹⁸ Lawson, John Roger¹⁷ Lawson, John¹⁶ Lawson, Henry¹⁵ Lawson, Roger¹⁴ Lawson, Ralph¹³ Lawson, Edmund¹² Lawson, James¹¹ Lawson, William¹⁰ Lawson, Robert⁹ Lawson, Thomas⁸ Lawson, William⁷ Lawson, John⁶ Lawson, John⁵ Lawson, Thomas⁴ Lawson, Robert³ Lawson, Ralph² Lawesson, Thomas¹ Lawesson) was born on May 04, 1918 in Macon, Bibb County, GA. She died on Jun 13, 1999 in Hendersonville, North Carolina. She married Charles Henry Hollweg on Sep 05, 1945 in Macon, GA. He was born on May 23, 1917 in Brooklyn, New York. He died on Mar 15, 1995 in Columbus, North Carolina.
- Charles Henry Hollweg and Sarah Lawson Preston had the following child:
- 189. i. SARAH LAWSON²⁶ HOLLWEG was born on May 04, 1950 in Rochester, New York. She married Robert Sebris on Sep 08, 1973 in Rochester, New York. He was born on May 20, 1950 in New York, New York.

163. **HUGH²⁵ LAWSON JR.** (Hugh²⁴ Sr., Hugh²³, Hugh²², Hugh²¹ Jr., Hugh²⁰, Roger¹⁹, Hugh¹⁸, John Roger¹⁷, John¹⁶, Henry¹⁵, Roger¹⁴, Ralph¹³, Edmund¹², James¹¹, William¹⁰, Robert⁹, Thomas⁸, William⁷, John⁶, John⁵, Thomas⁴, Robert³, Ralph² Lawesson, Thomas¹ Lawesson) was born on Aug 15, 1941. He died on Feb 16, 1998. He married **ELLA ANN WAY**.



Hugh Lawson Jr. and Ella Ann Way had the following children:

- i. HUGH²⁶ LAWSON III was born on Oct 05, 1969. He died on Dec 04, 1993.
- ii. ROBERT R. LAWSON was born on Dec 24, 1973 in Perry, GA. He married KOLLYN ROOKS.



Generation 25 (con't)

164. **ROGER HUGH²⁵ LAWSON JR.** (Roger Hugh²⁴, Harly Fleetwood²³, Shine Bunn²², Hugh²¹ Jr., Hugh²⁰, Roger¹⁹, Hugh¹⁸, John Roger¹⁷, John¹⁶, Henry¹⁵, Roger¹⁴, Ralph¹³, Edmund¹², James¹¹, William¹⁰, Robert⁹, Thomas⁸, William⁷, John⁶, John⁵, Thomas⁴, Robert³, Ralph² Lawesson, Thomas¹ Lawesson) was born on Sep 23, 1941. He married (1) **SYDNEY SHIPLEY DAVIS**. He married (2) **BARBARA BOOTS**.



Roger Hugh Lawson Jr. and Sydney Shipley Davis had the following children:

- i. SABRA HANCOCK²⁶ LAWSON.
- ii. NANCY BRANDON LAWSON.
- iii. HARLEY FLEETWOOD LAWSON.

165. **NANCY BARKSDALE²⁵ LAWSON** (Roger Hugh²⁴, Harly Fleetwood²³, Shine Bunn²², Hugh²¹ Jr., Hugh²⁰, Roger¹⁹, Hugh¹⁸, John Roger¹⁷, John¹⁶, Henry¹⁵, Roger¹⁴, Ralph¹³, Edmund¹², James¹¹, William¹⁰, Robert⁹, Thomas⁸, William⁷, John⁶, John⁵, Thomas⁴, Robert³, Ralph² Lawesson, Thomas¹ Lawesson) was born on Mar 01, 1946. She married **THOMAS ALEXANDER PETERSON III**.

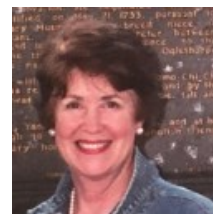

Thomas Alexander Peterson III and Nancy Barksdale Lawson had the following children:

- i. RUTH²⁶ PETERSON.
- ii. THOMAS ALEXANDER PETERSON IV.
- iii. NANCY PETERSON.
- iv. BRANDON PETERSON.

166. **STARR²⁵ LAWSON** (Roger Hugh²⁴, Harly Fleetwood²³, Shine Bunn²², Hugh²¹ Jr., Hugh²⁰, Roger¹⁹, Hugh¹⁸, John Roger¹⁷, John¹⁶, Henry¹⁵, Roger¹⁴, Ralph¹³, Edmund¹², James¹¹, William¹⁰, Robert⁹, Thomas⁸, William⁷, John⁶, John⁵, Thomas⁴, Robert³, Ralph² Lawesson, Thomas¹ Lawesson) was born on Mar 01, 1952. She married **STEVE LEE**.

Steve Lee and Starr Lawson had the following children:

- i. MEGHAN²⁶ LEE.
- ii. SUSAN LEE.
- iii. JOHN LEE.
- iv. LAURA LEE.

167. **MATILDA CALLAWAY²⁵ LAWSON** (Roger Hugh²⁴, Harly Fleetwood²³, Shine Bunn²², Hugh²¹ Jr., Hugh²⁰, Roger¹⁹, Hugh¹⁸, John Roger¹⁷, John¹⁶, Henry¹⁵, Roger¹⁴, Ralph¹³, Edmund¹², James¹¹, William¹⁰, Robert⁹, Thomas⁸, William⁷, John⁶, John⁵, Thomas⁴, Robert³, Ralph² Lawesson, Thomas¹ Lawesson) was born on Nov 15, 1955. She married **WILLIAM REVELL**.

William Revell and Matilda Callaway Lawson had the following children:

- i. ROGER²⁶ REVELL.
- ii. LAURA REVELL.
- iii. JANE REVELL.
- iv. HELEN REVELL.

168. **MILDRED²⁵ EDWARDS** (Roberta "Berta" Leila²⁴ Love, Charles Thomas²³ Love, Louisa Jane²² Gamble, Alice²¹ Lawson, John Thompson²⁰ Lawson, Roger¹⁹ Lawson, Hugh¹⁸ Lawson, John Roger¹⁷ Lawson, John¹⁶ Lawson, Henry¹⁵ Lawson, Roger¹⁴ Lawson, Ralph¹³ Lawson, Edmund¹² Lawson, James¹¹ Lawson, William¹⁰ Lawson, Robert⁹ Lawson, Thomas⁸ Lawson, William⁷ Lawson, John⁶ Lawson, John⁵ Lawson, Thomas⁴ Lawson, Robert³ Lawson, Ralph² Lawesson, Thomas¹ Lawesson) was born on Feb 16, 1913 in Houston CO, AL. She married (1) **PERCY VAUCHER PREVOST** on Jun 23, 1930. He was born on Sep 22, 1905. He died on May 04, 1966. She married (2) **BENJAMIN J. OVERSTREET** on Oct 10, 1954. She married (3) **HENRY LEONARD HILTON-GREEN**. He was born on Mar 13, 1920.

Generation 25 (con't)

Percy Vaucher Prevost and Mildred Edwards had the following child:

190. i. JOAN MARIE²⁶ PREVOST was born on Feb 28, 1935. She married (1) DAN EDWIN HOYLE on Jun 01, 1953. He was born on Sep 06, 1935. He died on Feb 12, 1985. She married (2) LEON REUBEN FORTUNE on May 16, 1957. He was born on Dec 14, 1921.
169. **ROGER LAWSON²⁵ GAMBLE V** (Roger Lawson²⁴ IV, Roger Lawson²³ III, Roger Lawson²² II, Roger Lawson²¹ I, Margaret McGill²⁰ Lawson, Roger¹⁹ Lawson, Hugh¹⁸ Lawson, John Roger¹⁷ Lawson, John¹⁶ Lawson, Henry¹⁵ Lawson, Roger¹⁴ Lawson, Ralph¹³ Lawson, Edmund¹² Lawson, James¹¹ Lawson, William¹⁰ Lawson, Robert⁹ Lawson, Thomas⁸ Lawson, William⁷ Lawson, John⁶ Lawson, John⁵ Lawson, Thomas⁴ Lawson, Robert³ Lawson, Ralph² Lawesson, Thomas¹ Lawesson) was born on Jun 25, 1918 in Louisville, GA. He died on Mar 14, 2014 in Sandy Springs, GA. He married **JEAN**.

Notes for Roger Lawson Gamble V:

Roger received his Bachelor's degree from the University of Texas and Georgia Tech, a Master's in Physics from the University of Chicago, and a PhD in Physics from the University of Texas. Roger served in the U. S. Navy during WWII in both the Atlantic and Pacific Theatres as a radar specialist with the PT Boats. After receiving his Doctorate, he worked for Convair, Lockheed GA, Georgia Tech, and the Atomic Energy Commission in Oak Ridge, Tennessee and Washington, DC. While at Lockheed he traveled to many foreign countries with the exhibit "Atoms in Action" teaching students about the peaceful uses of atomic energy. Roger's work with the Atomic Energy Commission and the Department of Energy continued this teaching with the American public.

Roger Lawson Gamble V and Jean had the following children:

- i. JEANIE²⁶ GAMBLE.
- ii. ROGER LAWSON GAMBLE VI.
170. **LOUISE WARREN²⁵ GAMBLE** (Roger Lawson²⁴ IV, Roger Lawson²³ III, Roger Lawson²² II, Roger Lawson²¹ I, Margaret McGill²⁰ Lawson, Roger¹⁹ Lawson, Hugh¹⁸ Lawson, John Roger¹⁷ Lawson, John¹⁶ Lawson, Henry¹⁵ Lawson, Roger¹⁴ Lawson, Ralph¹³ Lawson, Edmund¹² Lawson, James¹¹ Lawson, William¹⁰ Lawson, Robert⁹ Lawson, Thomas⁸ Lawson, William⁷ Lawson, John⁶ Lawson, John⁵ Lawson, Thomas⁴ Lawson, Robert³ Lawson, Ralph² Lawesson, Thomas¹ Lawesson) was born on Sep 24, 1920. She died on Sep 09, 2010 in UCLA medical Center. She married Joseph Bill in 1941.



Joseph Bill and Louise Warren Gamble had the following child:

191. i. CYNTHIA GAMBLE²⁶ BILL was born on Mar 16, 1947. She married Michael Desrochers in 1971. He was born in 1945.



171. **JAMES SHIVER²⁵ BOTHWELL II** (James Shiver²⁴, William Bardin²³, William Clements²², Mary²¹ Gamble, Margaret McGill²⁰ Lawson, Roger¹⁹ Lawson, Hugh¹⁸ Lawson, John Roger¹⁷ Lawson, John¹⁶ Lawson, Henry¹⁵ Lawson, Roger¹⁴ Lawson, Ralph¹³ Lawson, Edmund¹² Lawson, James¹¹ Lawson, William¹⁰ Lawson, Robert⁹ Lawson, Thomas⁸ Lawson, William⁷ Lawson, John⁶ Lawson, John⁵ Lawson, Thomas⁴ Lawson, Robert³ Lawson, Ralph² Lawesson, Thomas¹ Lawesson) was born on Aug 17, 1914 in Miami, FL. He died on May 14, 1975 in Miami Springs, FL. He married Ruby Dempsey, daughter of John Dempsey and Mamie Vernon, on Feb 03, 1942 in Miami, FL.

James Shiver Bothwell II and Ruby Dempsey had the following children:

192. i. JAMES SHIVER²⁶ BOTHWELL III was born on Mar 10, 1944 in Miami, FL. He married Dagmar Astrid Graf on Nov 20, 1967 in Berlin, Germany.
- ii. SUE CHRISTINE BOTHWELL was born on May 30, 1948 in Miami, FL.
- iii. SANDRA JEAN BOTHWELL was born on May 27, 1952.

Generation 25 (con't)

172. **J. W.²⁵ GRIFFIN JR.** (Nilwon²⁴ Brown, Samuel Jordan²³ Brown, Ellen²² Lawson, Roger McGill²¹ Lawson, Andrew Berry²⁰ Lawson, Roger¹⁹ Lawson, Hugh¹⁸ Lawson, John Roger¹⁷ Lawson, John¹⁶ Lawson, Henry¹⁵ Lawson, Roger¹⁴ Lawson, Ralph¹³ Lawson, Edmund¹² Lawson, James¹¹ Lawson, William¹⁰ Lawson, Robert⁹ Lawson, Thomas⁸ Lawson, William⁷ Lawson, John⁶ Lawson, John⁵ Lawson, Thomas⁴ Lawson, Robert³ Lawson, Ralph² Lawesson, Thomas¹ Lawesson) was born on Mar 19, 1933. He died on Dec 12, 2012. He married Betty Rogers on Sep 01, 1957 in Savannah, GA. She was born on May 10, 1937.



Notes for J. W. Griffin Jr.:

Was in the Insurance Business and won many awards.

Notes for Betty Rogers:

Employed by Delta Airlines.

J. W. Griffin Jr. and Betty Rogers had the following children:

193. i. **CHARLES WILLIAM²⁶ GRIFFIN** was born on Feb 09, 1964. He married Tammy Stephen on Aug 15, 1987. She was born on Apr 30, 1964.
- ii. **LISA GRIFFIN** was born on Feb 04, 1966. She married Drew Dyson on May 06, 1995. He was born on Jul 21, 1966.



173. **PATRICIA NELLE²⁵ GRIFFIN** (Nilwon²⁴ Brown, Samuel Jordan²³ Brown, Ellen²² Lawson, Roger McGill²¹ Lawson, Andrew Berry²⁰ Lawson, Roger¹⁹ Lawson, Hugh¹⁸ Lawson, John Roger¹⁷ Lawson, John¹⁶ Lawson, Henry¹⁵ Lawson, Roger¹⁴ Lawson, Ralph¹³ Lawson, Edmund¹² Lawson, James¹¹ Lawson, William¹⁰ Lawson, Robert⁹ Lawson, Thomas⁸ Lawson, William⁷ Lawson, John⁶ Lawson, John⁵ Lawson, Thomas⁴ Lawson, Robert³ Lawson, Ralph² Lawesson, Thomas¹ Lawesson) was born on Aug 30, 1934 in Gibson, GA. She married Jack Thomas Jackson, son of Joseph Chester Jackson and Mary Elizabeth Hammons, on Aug 10, 1957. He was born on Apr 13, 1927 in Corbin, KY.



Notes for Patricia Nelle Griffin:

Was a high school teacher.

Notes for Jack Thomas Jackson:

Was a high school history teacher.

Jack Thomas Jackson and Patricia Nelle Griffin had the following children:

194. i. **NANCY²⁶ JACKSON** was born on Jan 05, 1961. She married Robert H. Martin on Dec 08, 1985. He was born on Mar 16, 1961.



Generation 25 (con't)

195. ii. JACK THOMAS JACKSON JR. was born on Feb 22, 1963. He married Margaret Ann Broadbudd on Apr 28, 2007. She was born on Aug 16, 1967.



174. **ROBERT JORDAN²⁵ BROWN JR.** (Robert Jordan²⁴ Sr., Samuel Jordan²³, Ellen²² Lawson, Roger McGill²¹ Lawson, Andrew Berry²⁰ Lawson, Roger¹⁹ Lawson, Hugh¹⁸ Lawson, John Roger¹⁷ Lawson, John¹⁶ Lawson, Henry¹⁵ Lawson, Roger¹⁴ Lawson, Ralph¹³ Lawson, Edmund¹² Lawson, James¹¹ Lawson, William¹⁰ Lawson, Robert⁹ Lawson, Thomas⁸ Lawson, William⁷ Lawson, John⁶ Lawson, John⁵ Lawson, Thomas⁴ Lawson, Robert³ Lawson, Ralph² Lawesson, Thomas¹ Lawesson) was born on Mar 25, 1945 in Reidsville, GA. He married Martha Gwen Randolph, daughter of Billie Randolph and Christine Pannell, on Aug 26, 1967 in 26 Aug 1967. She was born on Apr 29, 1944 in New Albany, MS.



Notes for Robert Jordan Brown Jr.:

Graduated from Georgia Tech in 1971 with a Ph.D. in Electrical Engineering. Worked for AT&T Bell Laboratories in Holmdel, NJ for 24 years. Led an engineering group that designed the communications payload for the Telstar 3 satellites. Telstar 301 was launched on a Thor Delta Rocket in 1983, Telstars 302 was launched on the first mission of the Shuttle Discovery in 1984. Telstar 303 was also launched on the space shuttle Discovery in 1985. Was Technical Program Manager for the Telstar 4 satellites. Telstar 401 was launched on an Atlas Centaur IIAS rocket from Cape Canaveral and Telstar 402 was launched on an Ariane Rocket from French Guiana. In 1995, moved to Atlanta, GA and assumed management of a fiber optics engineering group with Bell Laboratories, Lucent Technologies. In February 1999, he became the manager of a wireless systems engineering group with Lucent in Atlanta. The group had responsibility for development and testing of emerging wireless communications systems.

In January 2002, he retired from Bell Laboratories, and the companies that grew out of the Bell System after more than 30 years in research and development. He became Professor of Mathematics and Computer Science at East Georgia College in Swainsboro, GA. In 2007 he was named chair of the Math & Science Division. In 2014 he was appointed Dean of the Math & Science Division which became the School of Mathematics and Science in 2015. In January 2016, he retired from East Georgia State College. He was named Dean Emeritus of the School of Mathematics and Science and Professor Emeritus of Mathematics. They now live in Locust Grove, GA near Atlanta

Notes for Martha Gwen Randolph:

Graduated from University of Southern Mississippi with a degree in Business. Worked for the Baptist Home Mission Board. Taught high school business courses in Georgia and New Jersey. Taught Computer Applications at Stuart School of Business in New Jersey. Taught Nursery School in Alpharetta, GA. Martha is now retired from teaching and enjoys her seven grandchildren as well as a number of continuing projects.

Robert Jordan Brown Jr. and Martha Gwen Randolph had the following children:

196. i. ANDREA JEAN²⁶ BROWN was born on Jul 08, 1973 in Long Branch, NJ. She married Jameson Andrew Estes, son of James William Estes and Peggy Jean Clark, on Jul 15, 1995 in Conyers, GA. He was born on May 23, 1972 in Decatur, GA.



Generation 25 (con't)

197. ii. ROBERT JORDAN BROWN III was born on Nov 20, 1975 in Long Branch, NJ. He married Jennifer Christine Hurd, daughter of William Hurd and Nancy Clayton, on Jul 18, 1998 in Lilburn, GA. She was born on Dec 09, 1975 in Nebraska.



175. **RICHARD LEE²⁵ BROWN** (Robert Jordan²⁴ Sr., Samuel Jordan²³, Ellen²² Lawson, Roger McGill²¹ Lawson, Andrew Berry²⁰ Lawson, Roger¹⁹ Lawson, Hugh¹⁸ Lawson, John Roger¹⁷ Lawson, John¹⁶ Lawson, Henry¹⁵ Lawson, Roger¹⁴ Lawson, Ralph¹³ Lawson, Edmund¹² Lawson, James¹¹ Lawson, William¹⁰ Lawson, Robert⁹ Lawson, Thomas⁸ Lawson, William⁷ Lawson, John⁶ Lawson, John⁵ Lawson, Thomas⁴ Lawson, Robert³ Lawson, Ralph² Lawesson, Thomas¹ Lawesson) was born on Jul 12, 1948 in Lyons, GA. He died on Jan 12, 1995 in Augusta, GA. He married Suzanne Regina Tharp, daughter of Bernard Leo Tharp and Doris Leona Collins, on Aug 29, 1970 in Atlanta, GA. She was born on Oct 02, 1948 in Bartow, FL.



Notes for Richard Lee Brown:

Graduated With BS in Industrial Engineering from Georgia Tech. He founded Advanced Metal Components in Swainsboro, GA in 1978 with his wife Regi. AMC grew to approximately 150 employees. Received Spirit of Georgia Award. Was chair of the East Georgia College Foundation. He was killed in a plane crash near Augusta, GA on January 12, 1995.

Notes for Suzanne Regina Tharp:

Studied art. Cofounded AMC with Richard L. Brown

Richard Lee Brown and Suzanne Regina Tharp had the following children:

198. i. SUZANNE MARIE²⁶ BROWN was born on Jul 21, 1972. She married Jeffrey Ligon Tucker on Jul 03, 1999 in Athens, GA.



199. ii. DOUGLAS LEE BROWN was born on Aug 11, 1975. He married Chandra Marie Pitt, daughter of Richard B. Pitt and Kathleen Ramee, on Apr 17, 1999. She was born on Mar 29, 1977.



176. **RAY NOWLIN²⁵ BROWN** (Robert Jordan²⁴ Sr., Samuel Jordan²³, Ellen²² Lawson, Roger McGill²¹ Lawson, Andrew Berry²⁰ Lawson, Roger¹⁹ Lawson, Hugh¹⁸ Lawson, John Roger¹⁷ Lawson, John¹⁶ Lawson, Henry¹⁵ Lawson, Roger¹⁴ Lawson, Ralph¹³ Lawson, Edmund¹² Lawson, James¹¹ Lawson, William¹⁰ Lawson, Robert⁹ Lawson, Thomas⁸ Lawson, William⁷ Lawson, John⁶ Lawson, John⁵ Lawson, Thomas⁴ Lawson, Robert³ Lawson, Ralph² Lawesson, Thomas¹ Lawesson) was born on Sep 09, 1951 in Lyons, GA. He married (1) **MARYANNE EVANS** on May 31, 2003 in Atlanta, GA. He married (2) **LUCIA ANN GRAHAM**, daughter of Lamar Graham and Anna Beth Woods, on Dec 15, 1974 in Dublin, GA. She was born on Feb 01, 1953.

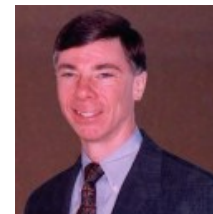

Notes for Ray Nowlin Brown:

Graduated from University of Georgia with Bachelors and Masters degree. Worked for a large Atlanta consulting firm. Later became City Manager for Lancaster, SC. After several more years of consulting joined Promina Health Care as a Senior Manager. In 1995, founded Legacy Consulting Group.

Notes for MaryAnne Evans:

Generation 25 (con't)

Graduated with a degree in Mathematics. Works in marketing of software applications.

Notes for Lucia Ann Graham:

Graduated with Bachelors and Masters from University of Georgia. High School Teacher and Administrator.

Ray Nowlin Brown and Lucia Ann Graham had the following children:

200. i. LAURA ASHLEY²⁶ BROWN was born on Jun 09, 1982. She married (1) MATT GARRETT on Sep 02, 2006 in Hilton Head Island, Beaufort, South Carolina, USA. He was born on Oct 17, 1979. He died on Nov 03, 2010. She married (2) BRIAN HIEGER on Apr 04, 2015. He was born on Jun 02, 1971.



201. ii. DANIEL CHRISTOPHER BROWN was born on Jan 09, 1986 in Atlanta, GA. He married Ashley Wilson on Nov 16, 2014. She was born on Oct 28, 1987.



177. **SANDRA JOSEPHINE²⁵ BROWN** (Jack Lawson²⁴, Samuel Jordan²³, Ellen²² Lawson, Roger McGill²¹ Lawson, Andrew Berry²⁰ Lawson, Roger¹⁹ Lawson, Hugh¹⁸ Lawson, John Roger¹⁷ Lawson, John¹⁶ Lawson, Henry¹⁵ Lawson, Roger¹⁴ Lawson, Ralph¹³ Lawson, Edmund¹² Lawson, James¹¹ Lawson, William¹⁰ Lawson, Robert⁹ Lawson, Thomas⁸ Lawson, William⁷ Lawson, John⁶ Lawson, John⁵ Lawson, Thomas⁴ Lawson, Robert³ Lawson, Ralph² Lawesson, Thomas¹ Lawesson) was born on Aug 18, 1941 in Lyons, GA. She married Sam Connell on Aug 18, 1962 in Lyons, GA.



Sam Connell and Sandra Josephine Brown had the following children:

- i. STEPHANIE LYNN²⁶ CONNELL was born on Aug 31, 1964.

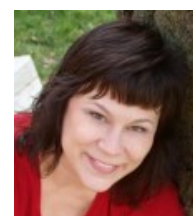

202. ii. JENNIFER CONNELL was born on Oct 04, 1965. She married (2) JOHN NICHOLAS DOWLING on Jun 28, 1997. He was born on May 25, 1966.



178. **SUSAN NOWLIN²⁵ BROWN** (Jack Lawson²⁴, Samuel Jordan²³, Ellen²² Lawson, Roger McGill²¹ Lawson, Andrew Berry²⁰ Lawson, Roger¹⁹ Lawson, Hugh¹⁸ Lawson, John Roger¹⁷ Lawson, John¹⁶ Lawson, Henry¹⁵ Lawson, Roger¹⁴ Lawson, Ralph¹³ Lawson, Edmund¹² Lawson, James¹¹ Lawson, William¹⁰ Lawson, Robert⁹ Lawson, Thomas⁸ Lawson, William⁷ Lawson, John⁶ Lawson, John⁵ Lawson, Thomas⁴ Lawson, Robert³ Lawson, Ralph² Lawesson, Thomas¹ Lawesson) was born on Mar 08, 1944 in Lyons, GA. She married George Larry Threlkeld on Dec 30, 1967. He was born on Sep 06, 1941.



Notes for Susan Nowlin Brown:

Was a school teacher. Works with husband Larry in family Ford-Mercury dealership.

George Larry Threlkeld and Susan Nowlin Brown had the following children:

Generation 25 (con't)

203. i. ANNA²⁶ THRELKELD was born on Oct 06, 1972. She married Jason Edward Bring on May 31, 1997. He was born on Oct 11, 1972.



204. ii. PAUL HUGHES THRELKELD was born on Aug 24, 1976. He married ANSLEY BELL. She was born on Aug 26, 1973.



179. **WALTER DAVID²⁵ BROWN** (David²⁴, Samuel Jordan²³, Ellen²² Lawson, Roger McGill²¹ Lawson, Andrew Berry²⁰ Lawson, Roger¹⁹ Lawson, Hugh¹⁸ Lawson, John Roger¹⁷ Lawson, John¹⁶ Lawson, Henry¹⁵ Lawson, Roger¹⁴ Lawson, Ralph¹³ Lawson, Edmund¹² Lawson, James¹¹ Lawson, William¹⁰ Lawson, Robert⁹ Lawson, Thomas⁸ Lawson, William⁷ Lawson, John⁶ Lawson, John⁵ Lawson, Thomas⁴ Lawson, Robert³ Lawson, Ralph² Lawesson, Thomas¹ Lawesson) was born on Apr 04, 1949. He died on Dec 20, 2006. He married (1) **SUSAN CHAPMAN** in Aug 1967. She was born on Feb 08, 1951. He married (2) **KATHERINE IRENE HOUSE** on Feb 10, 1972. She was born on Apr 17, 1948.



Walter David Brown and Susan Chapman had the following children:

205. i. ERIC LEE²⁶ BROWN was born on Jan 08, 1968. He married THERESA CINQUEGRANO. She was born on Jan 14, 1964.



206. ii. KIMBERLEY BROWN was born on Jun 06, 1970. She married CHRISTOPHER GLENN HEMBREE. He was born on Oct 25, 1969.



Walter David Brown and Katherine Irene House had the following child:

207. iii. COURTNEY ELAIN BROWN was born on Jun 15, 1974. She married (1) WAYNE LACH. She married (2) BRIAN SCHOCH.

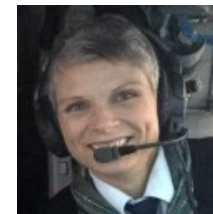

180. **PHILIP TRENT²⁵ BROWN** (David²⁴, Samuel Jordan²³, Ellen²² Lawson, Roger McGill²¹ Lawson, Andrew Berry²⁰ Lawson, Roger¹⁹ Lawson, Hugh¹⁸ Lawson, John Roger¹⁷ Lawson, John¹⁶ Lawson, Henry¹⁵ Lawson, Roger¹⁴ Lawson, Ralph¹³ Lawson, Edmund¹² Lawson, James¹¹ Lawson, William¹⁰ Lawson, Robert⁹ Lawson, Thomas⁸ Lawson, William⁷ Lawson, John⁶ Lawson, John⁵ Lawson, Thomas⁴ Lawson, Robert³ Lawson, Ralph² Lawesson, Thomas¹ Lawesson) was born on Oct 27, 1952. He married (1) **TERESA KELLER**. She was born on Dec 21, 1968. He married (2) **JOYCE WOODALL**. She died on Jan 21, 2014.



Philip Trent Brown and Teresa Keller had the following child:

Generation 25 (con't)

208. i. ASHLEY MADISON²⁶ BROWN was born on Mar 20, 1989. She married OMAR DAUMIT. He was born on Mar 27, 1984.

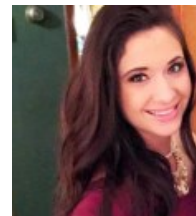

Philip Trent Brown and Joyce Woodall had the following child:

- ii. MELANIE CARMEN BROWN was born on Dec 18, 1972. She died on May 06, 1988.



181. **ELAINE LAWSON²⁵ DEWITT** (Warren Peyton²⁴, Mattie Mae²³ Brown, Ellen²² Lawson, Roger McGill²¹ Lawson, Andrew Berry²⁰ Lawson, Roger¹⁹ Lawson, Hugh¹⁸ Lawson, John Roger¹⁷ Lawson, John¹⁶ Lawson, Henry¹⁵ Lawson, Roger¹⁴ Lawson, Ralph¹³ Lawson, Edmund¹² Lawson, James¹¹ Lawson, William¹⁰ Lawson, Robert⁹ Lawson, Thomas⁸ Lawson, William⁷ Lawson, John⁶ Lawson, John⁵ Lawson, Thomas⁴ Lawson, Robert³ Lawson, Ralph² Lawesson, Thomas¹ Lawesson) was born on Nov 21, 1948. She married Keith Patrick Garland on Feb 02, 1974 in Reston, Virginia, USA. He was born on Oct 14, 1940.

Notes for Keith Patrick Garland:
Kewanee, Ill

Keith Patrick Garland and Elaine Lawson Dewitt had the following child:

- i. HEATHER MERIN²⁶ GARLAND was born in 1976.



182. **HARRY LAWSON²⁵ BROWN JR.** (Harry Lawson²⁴, Lola²³ Wimberly, Ellen²² Lawson, Roger McGill²¹ Lawson, Andrew Berry²⁰ Lawson, Roger¹⁹ Lawson, Hugh¹⁸ Lawson, John Roger¹⁷ Lawson, John¹⁶ Lawson, Henry¹⁵ Lawson, Roger¹⁴ Lawson, Ralph¹³ Lawson, Edmund¹² Lawson, James¹¹ Lawson, William¹⁰ Lawson, Robert⁹ Lawson, Thomas⁸ Lawson, William⁷ Lawson, John⁶ Lawson, John⁵ Lawson, Thomas⁴ Lawson, Robert³ Lawson, Ralph² Lawesson, Thomas¹ Lawesson) was born on Jul 21, 1939 in Lyons, GA. He died on Dec 21, 2018. He married **KAY ADAMS**. She was born on Mar 21, 1942.



Harry Lawson Brown Jr. and Kay Adams had the following children:

- i. DEHNER K.²⁶ BROWN.
ii. DANA K. BROWN.

183. **NAN²⁵ MOORE** (Sarah Ellen²⁴ Newsome, Francis Rachael²³ Wimberly, Ellen²² Lawson, Roger McGill²¹ Lawson, Andrew Berry²⁰ Lawson, Roger¹⁹ Lawson, Hugh¹⁸ Lawson, John Roger¹⁷ Lawson, John¹⁶ Lawson, Henry¹⁵ Lawson, Roger¹⁴ Lawson, Ralph¹³ Lawson, Edmund¹² Lawson, James¹¹ Lawson, William¹⁰ Lawson, Robert⁹ Lawson, Thomas⁸ Lawson, William⁷ Lawson, John⁶ Lawson, John⁵ Lawson, Thomas⁴ Lawson, Robert³ Lawson, Ralph² Lawesson, Thomas¹ Lawesson) was born on Sep 09, 1921 in St. Joseph's Hospital, Savannah, GA. She died on Oct 23, 1983 in Bethesda Naval Hospital, Bethesda, MD. She married Raymond Delmont Manning on Apr 17, 1938.

Raymond Delmont Manning and Nan Moore had the following child:

209. i. SANDRA RAE²⁶ MANNING. She married James Robert Attarian on Jan 24, 1970 in Groton Naval Chapel, Groton CT. He was born on Dec 17, 1948. He died on Jan 26, 2000 in Salisbury, MA.

Generation 25 (con't)

184. **GEORGE HERBERT²⁵ WIMBERLY JR** (George Herbert²⁴, Euphrates Mack²³ Jr., Ellen²² Lawson, Roger McGill²¹ Lawson, Andrew Berry²⁰ Lawson, Roger¹⁹ Lawson, Hugh¹⁸ Lawson, John Roger¹⁷ Lawson, John¹⁶ Lawson, Henry¹⁵ Lawson, Roger¹⁴ Lawson, Ralph¹³ Lawson, Edmund¹² Lawson, James¹¹ Lawson, William¹⁰ Lawson, Robert⁹ Lawson, Thomas⁸ Lawson, William⁷ Lawson, John⁶ Lawson, John⁵ Lawson, Thomas⁴ Lawson, Robert³ Lawson, Ralph² Lawesson, Thomas¹ Lawesson) was born on Nov 08, 1927 in Lakeland, FL. He married Dorothy Minus on Nov 25, 1945 in Port St. Joe, FL. She was born on Oct 22, 1931 in Carfax, LA.

George Herbert Wimberly Jr and Dorothy Minus had the following children:

- i. **MICHAEL BRANNON²⁶ WIMBERLY** was born on Sep 12, 1953 in Port St. Joe, FL. He married Nancy Middlebrooks on Sep 22, 1979 in Columbus, GA. She was born on Aug 04, 1955 in Columbus, GA.
 - ii. **MARK VINCENT WIMBERLY** was born on Aug 28, 1957 in Port St. Joe, FL. He married Susan Hendrix on Sep 13, 1980 in Birmingham, AL. She was born on Feb 12, 1958 in Birmingham, AL.
185. **BENNETT HOWARD²⁵ LAWSON** (John Benjamin²⁴, Jim²³, James Benjamin²², Albert Pickney²¹, Andrew Berry²⁰, Roger¹⁹, Hugh¹⁸, John Roger¹⁷, John¹⁶, Henry¹⁵, Roger¹⁴, Ralph¹³, Edmund¹², James¹¹, William¹⁰, Robert⁹, Thomas⁸, William⁷, John⁶, John⁵, Thomas⁴, Robert³, Ralph² Lawesson, Thomas¹ Lawesson).

Bennett Howard Lawson had the following child:

210. i. **KEITH HOWARD²⁶ LAWSON**. He married DONNA PITTMAN.
186. **ALTON W.²⁵ LAWSON JR.** (Alton B.²⁴, Albert Wesley²³, James Benjamin²², Albert Pickney²¹, Andrew Berry²⁰, Roger¹⁹, Hugh¹⁸, John Roger¹⁷, John¹⁶, Henry¹⁵, Roger¹⁴, Ralph¹³, Edmund¹², James¹¹, William¹⁰, Robert⁹, Thomas⁸, William⁷, John⁶, John⁵, Thomas⁴, Robert³, Ralph² Lawesson, Thomas¹ Lawesson). He married **MARTHA**.

Alton W. Lawson Jr. and Martha had the following child:

211. i. **ALTON LAMAR²⁶ LAWSON**. He married MARY LOU KOSIOR. She died on Apr 21, 2004 in Savannah, GA.
187. **JOHN PHILIP²⁵ LAWSON** (Philip²⁴, John²³, John Nicholas²², John²¹, John²⁰, Philip¹⁹, George¹⁸, William¹⁷, John¹⁶, Henry¹⁵, Roger¹⁴, Ralph¹³, Edmund¹², James¹¹, William¹⁰, Robert⁹, Thomas⁸, William⁷, John⁶, John⁵, Thomas⁴, Robert³, Ralph² Lawesson, Thomas¹ Lawesson) was born on Aug 29, 1926. He married Joan Alice Robinson on Dec 01, 1951.

Notes for John Philip Lawson:

12th Bart.

John Philip Lawson and Joan Alice Robinson had the following children:

212. i. **DAVID PHILIP²⁶ LAWSON** was born on May 11, 1957. He married PAMELA ANN GIBLIN. She was born on Apr 20, 1963.
- ii. **KATHRYN JOAN LAWSON**.
- iii. **KAREN SUSAN LAWSON**.

Generation 26

188. **JAMES LLOYD²⁶ MATHIS** (Bobby Gene²⁵, Mary Frances²⁴ Lawson, James Yateman²³ Lawson, Lawrence Folsom²² Lawson, William Ashley²¹ Lawson, John²⁰ Lawson, Hugh¹⁹ Lawson Jr., Hugh¹⁸ Lawson, John Roger¹⁷ Lawson, John¹⁶ Lawson, Henry¹⁵ Lawson, Roger¹⁴ Lawson, Ralph¹³ Lawson, Edmund¹² Lawson, James¹¹ Lawson, William¹⁰ Lawson, Robert⁹ Lawson, Thomas⁸ Lawson, William⁷ Lawson, John⁶ Lawson, John⁵ Lawson, Thomas⁴ Lawson, Robert³ Lawson, Ralph² Lawesson, Thomas¹ Lawesson) was born about 1976 in 3/6/1996. He died on Mar 03, 1996. He married **AMANDA**.

James Lloyd Mathis and Amanda had the following children:

- i. **CHRISTOPHER JAMES²⁷ MATHIS** was born in 1994.
 - ii. **KEEGAN LLOYD MATHIS** was born in 1997.
189. **SARAH LAWSON²⁶ HOLLWEG** (Sarah Lawson²⁵ Preston, Odille²⁴ Taylor, Sarah Hannah²³ Brown,

Generation 26 (con't)

Martha Jane²² Lawson, Hugh²¹ Lawson Jr., Hugh²⁰ Lawson, Roger¹⁹ Lawson, Hugh¹⁸ Lawson, John Roger¹⁷ Lawson, John¹⁶ Lawson, Henry¹⁵ Lawson, Roger¹⁴ Lawson, Ralph¹³ Lawson, Edmund¹² Lawson, James¹¹ Lawson, William¹⁰ Lawson, Robert⁹ Lawson, Thomas⁸ Lawson, William⁷ Lawson, John⁶ Lawson, John⁵ Lawson, Thomas⁴ Lawson, Robert³ Lawson, Ralph² Lawesson, Thomas¹ Lawesson) was born on May 04, 1950 in Rochester, New York. She married Robert Sebris on Sep 08, 1973 in Rochester, New York. He was born on May 20, 1950 in New York, New York.

Robert Sebris and Sarah Lawson Hollweg had the following children:

- i. JARED MATTHEW²⁷ SEBRIS was born on Nov 20, 1985 in Seattle, Washington.
- ii. BRYAN TAYLOR SEBRIS was born on Jan 12, 1988 in Seattle, Washington.

190. **JOAN MARIE²⁶ PREVOST** (Mildred²⁵ Edwards, Roberta "Berta" Leila²⁴ Love, Charles Thomas²³ Love, Louisa Jane²² Gamble, Alice²¹ Lawson, John Thompson²⁰ Lawson, Roger¹⁹ Lawson, Hugh¹⁸ Lawson, John Roger¹⁷ Lawson, John¹⁶ Lawson, Henry¹⁵ Lawson, Roger¹⁴ Lawson, Ralph¹³ Lawson, Edmund¹² Lawson, James¹¹ Lawson, William¹⁰ Lawson, Robert⁹ Lawson, Thomas⁸ Lawson, William⁷ Lawson, John⁶ Lawson, John⁵ Lawson, Thomas⁴ Lawson, Robert³ Lawson, Ralph² Lawesson, Thomas¹ Lawesson) was born on Feb 28, 1935. She married (1) **DAN EDWIN HOYLE** on Jun 01, 1953. He was born on Sep 06, 1935. He died on Feb 12, 1985. She married (2) **LEON REUBEN FORTUNE** on May 16, 1957. He was born on Dec 14, 1921.

Dan Edwin Hoyle and Joan Marie Prevost had the following children:

- i. SUZANNE MARIE²⁷ HOYLE was born on Feb 13, 1954.
- ii. LISA LOUISE HOYLE was born on Jul 28, 1955.

191. **CYNTHIA GAMBLE²⁶ BILL** (Louise Waren²⁵ Gamble, Roger Lawson²⁴ Gamble IV, Roger Lawson²³ Gamble III, Roger Lawson²² Gamble II, Roger Lawson²¹ Gamble I, Margaret McGill²⁰ Lawson, Roger¹⁹ Lawson, Hugh¹⁸ Lawson, John Roger¹⁷ Lawson, John¹⁶ Lawson, Henry¹⁵ Lawson, Roger¹⁴ Lawson, Ralph¹³ Lawson, Edmund¹² Lawson, James¹¹ Lawson, William¹⁰ Lawson, Robert⁹ Lawson, Thomas⁸ Lawson, William⁷ Lawson, John⁶ Lawson, John⁵ Lawson, Thomas⁴ Lawson, Robert³ Lawson, Ralph² Lawesson, Thomas¹ Lawesson) was born on Mar 16, 1947. She married Michael Desrochers in 1971. He was born in 1945.



Notes for Cynthia Gamble Bill:

Cynthia is professor emerita of Elementary Education at California State University, Northridge . B.A. 1971, M.Ed. 1972, Ed.D. University of California, Los Angeles. She retired in 2016 after teaching for 45 years.

Notes for Michael Desrochers:

Michael is Professor of History at California State University Northridge. Ph.D., University of California, Los Angeles, 1978.

Prior to joining the faculty at CSUN, Cynthia was an instructor at UCLA in the School of Education, taught 5-6th grades in an urban inner-city neighborhood in Los Angeles (3 years), and taught at UCLA's Lab School (8 years). In addition, she earned her BA, master's degree, doctorate, K-9 teaching credential, and administrative services credential from UCLA. Her research interests include: how people learn (brain science implications), learning in groups, supervision and coaching, faculty communities of practice, and organizational understanding.

Michael Desrochers and Cynthia Gamble Bill had the following children:

- i. LAWSON RAIFORD STANDISH²⁷ DESROCHERS was born on Jun 18, 1968.



Generation 26 (con't)

213. ii. VANESSA CYNTHIA LOUISE DESROCHERS was born on Jun 05, 1978. She married Kevin Carney on May 24, 2015 in Malibu, CA.



192. **JAMES SHIVER²⁶ BOTHWELL III** (James Shiver²⁵ II, James Shiver²⁴, William Bardin²³, William Clements²², Mary²¹ Gamble, Margaret McGill²⁰ Lawson, Roger¹⁹ Lawson, Hugh¹⁸ Lawson, John Roger¹⁷ Lawson, John¹⁶ Lawson, Henry¹⁵ Lawson, Roger¹⁴ Lawson, Ralph¹³ Lawson, Edmund¹² Lawson, James¹¹ Lawson, William¹⁰ Lawson, Robert⁹ Lawson, Thomas⁸ Lawson, William⁷ Lawson, John⁶ Lawson, John⁵ Lawson, Thomas⁴ Lawson, Robert³ Lawson, Ralph² Lawesson, Thomas¹ Lawesson) was born on Mar 10, 1944 in Miami, FL. He married Dagmar Astrid Graf on Nov 20, 1967 in Berlin, Germany.

James Shiver Bothwell III and Dagmar Astrid Graf had the following child:

- i. SHANNON LEE²⁷ BOTHWELL was born on May 29, 1976 in Melbourne, FL.

193. **CHARLES WILLIAM²⁶ GRIFFIN** (J. W.²⁵ Jr., Nilwon²⁴ Brown, Samuel Jordan²³ Brown, Ellen²² Lawson, Roger McGill²¹ Lawson, Andrew Berry²⁰ Lawson, Roger¹⁹ Lawson, Hugh¹⁸ Lawson, John Roger¹⁷ Lawson, John¹⁶ Lawson, Henry¹⁵ Lawson, Roger¹⁴ Lawson, Ralph¹³ Lawson, Edmund¹² Lawson, James¹¹ Lawson, William¹⁰ Lawson, Robert⁹ Lawson, Thomas⁸ Lawson, William⁷ Lawson, John⁶ Lawson, John⁵ Lawson, Thomas⁴ Lawson, Robert³ Lawson, Ralph² Lawesson, Thomas¹ Lawesson) was born on Feb 09, 1964. He married Tammy Stephen on Aug 15, 1987. She was born on Apr 30, 1964.



Notes for Charles William Griffin:

Is a Neurologist.

Charles William Griffin and Tammy Stephen had the following children:

- i. CHARLES WILLIAM²⁷ GRIFFIN JR. was born on May 11, 1991.



- ii. BRIAN DAVID GRIFFIN was born on May 31, 1993.



- iii. CHASE THOMAS GRIFFIN was born on Mar 10, 1995.



194. **NANCY²⁶ JACKSON** (Patricia Nelle²⁵ Griffin, Nilwon²⁴ Brown, Samuel Jordan²³ Brown, Ellen²² Lawson, Roger McGill²¹ Lawson, Andrew Berry²⁰ Lawson, Roger¹⁹ Lawson, Hugh¹⁸ Lawson, John Roger¹⁷ Lawson, John¹⁶ Lawson, Henry¹⁵ Lawson, Roger¹⁴ Lawson, Ralph¹³ Lawson, Edmund¹² Lawson, James¹¹ Lawson, William¹⁰ Lawson, Robert⁹ Lawson, Thomas⁸ Lawson, William⁷ Lawson, John⁶ Lawson, John⁵ Lawson, Thomas⁴ Lawson, Robert³ Lawson, Ralph² Lawesson, Thomas¹ Lawesson) was born on Jan 05, 1961. She married Robert H. Martin on Dec 08, 1985. He was born on Mar 16, 1961.



Generation 26 (con't)

Robert H. Martin and Nancy Jackson had the following children:

- i. ROBERT H.²⁷ MARTIN JR. was born on Aug 19, 1991.

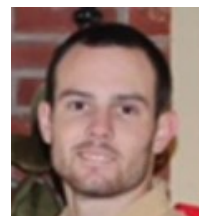

- ii. LORI MARTIN was born on Aug 09, 1994.



195. **JACK THOMAS²⁶ JACKSON JR.** (Patricia Nelle²⁵ Griffin, Nilwon²⁴ Brown, Samuel Jordan²³ Brown, Ellen²² Lawson, Roger McGill²¹ Lawson, Andrew Berry²⁰ Lawson, Roger¹⁹ Lawson, Hugh¹⁸ Lawson, John Roger¹⁷ Lawson, John¹⁶ Lawson, Henry¹⁵ Lawson, Roger¹⁴ Lawson, Ralph¹³ Lawson, Edmund¹² Lawson, James¹¹ Lawson, William¹⁰ Lawson, Robert⁹ Lawson, Thomas⁸ Lawson, William⁷ Lawson, John⁶ Lawson, John⁵ Lawson, Thomas⁴ Lawson, Robert³ Lawson, Ralph² Lawesson, Thomas¹ Lawesson) was born on Feb 22, 1963. He married Margaret Ann Broaddus on Apr 28, 2007. She was born on Aug 16, 1967.



Jack Thomas Jackson Jr. and Margaret Ann Broaddus had the following children:

- i. SARA GRACE²⁷ CARMICAL.



- ii. EMMA CARMICAL.



196. **ANDREA JEAN²⁶ BROWN** (Robert Jordan²⁵ Jr., Robert Jordan²⁴ Sr., Samuel Jordan²³, Ellen²² Lawson, Roger McGill²¹ Lawson, Andrew Berry²⁰ Lawson, Roger¹⁹ Lawson, Hugh¹⁸ Lawson, John Roger¹⁷ Lawson, John¹⁶ Lawson, Henry¹⁵ Lawson, Roger¹⁴ Lawson, Ralph¹³ Lawson, Edmund¹² Lawson, James¹¹ Lawson, William¹⁰ Lawson, Robert⁹ Lawson, Thomas⁸ Lawson, William⁷ Lawson, John⁶ Lawson, John⁵ Lawson, Thomas⁴ Lawson, Robert³ Lawson, Ralph² Lawesson, Thomas¹ Lawesson) was born on Jul 08, 1973 in Long Branch, NJ. She married Jameson Andrew Estes, son of James William Estes and Peggy Jean Clark, on Jul 15, 1995 in Conyers, GA. He was born on May 23, 1972 in Decatur, GA.



Notes for Andrea Jean Brown:

Attended Virginia Commonwealth University and Georgia Southern University. She and husband Jamey este have four children.

Notes for Jameson Andrew Estes:

Graduated from Vanderbilt University and Medical College of Georgia. Is a physician specializing in Family Medicine. He and his partner started Venture Medical Associates and have offices in Monticello, Jackson, McDonough, and Locust Grove.

Generation 26 (con't)

Jameson Andrew Estes and Andrea Jean Brown had the following children:

- i. ANDREW WILLIAM²⁷ ESTES was born on Feb 07, 1999 in Albany, GA.



- ii. SARAH JEAN ESTES was born on Dec 26, 2000 in Albany, GA.



- iii. SAMUEL JORDAN ESTES was born on Nov 20, 2004.



- iv. HANNAH GWEN ESTES was born on Oct 03, 2008.



197. **ROBERT JORDAN²⁶ BROWN III** (Robert Jordan²⁵ Jr., Robert Jordan²⁴ Sr., Samuel Jordan²³, Ellen²² Lawson, Roger McGill²¹ Lawson, Andrew Berry²⁰ Lawson, Roger¹⁹ Lawson, Hugh¹⁸ Lawson, John Roger¹⁷ Lawson, John¹⁶ Lawson, Henry¹⁵ Lawson, Roger¹⁴ Lawson, Ralph¹³ Lawson, Edmund¹² Lawson, James¹¹ Lawson, William¹⁰ Lawson, Robert⁹ Lawson, Thomas⁸ Lawson, William⁷ Lawson, John⁶ Lawson, John⁵ Lawson, Thomas⁴ Lawson, Robert³ Lawson, Ralph² Lawesson, Thomas¹ Lawesson) was born on Nov 20, 1975 in Long Branch, NJ. He married Jennifer Christine Hurd, daughter of William Hurd and Nancy Clayton, on Jul 18, 1998 in Lilburn, GA. She was born on Dec 09, 1975 in Nebraska.



Notes for Robert Jordan Brown III:

Graduated from Florida State University in 1998 with degree in Marketing. Was a Director for Vertis Communications a provider of targeted advertising and marketing solutions to leading retail and consumer services companies. In 2014 became Director of Customer Insight for HH Gregg in Indianapolis, IND

Notes for Jennifer Christine Hurd:

Graduated from Florida State University in 1998 with degree in Biology. Taught Biology in Gwinnette CO, GA and in Dallas, GA until she moved with family to Noblesville, IND. She and husband Rob have four sons.

Robert Jordan Brown III and Jennifer Christine Hurd had the following children:

- i. JORDAN WILLIAM²⁷ BROWN was born on Dec 18, 2004 in Atlanta, GA.



Generation 26 (con't)

- ii. JACOB ROBERT BROWN was born on Apr 07, 2007 in Atlanta, GA.



- iii. JOSEPH PEYTON BROWN was born on Mar 23, 2016 in Noblesville, Indiana, USA.



198. **SUZANNE MARIE²⁶ BROWN** (Richard Lee²⁵, Robert Jordan²⁴ Sr., Samuel Jordan²³, Ellen²² Lawson, Roger McGill²¹ Lawson, Andrew Berry²⁰ Lawson, Roger¹⁹ Lawson, Hugh¹⁸ Lawson, John Roger¹⁷ Lawson, John¹⁶ Lawson, Henry¹⁵ Lawson, Roger¹⁴ Lawson, Ralph¹³ Lawson, Edmund¹² Lawson, James¹¹ Lawson, William¹⁰ Lawson, Robert⁹ Lawson, Thomas⁸ Lawson, William⁷ Lawson, John⁶ Lawson, John⁵ Lawson, Thomas⁴ Lawson, Robert³ Lawson, Ralph² Lawesson, Thomas¹ Lawesson) was born on Jul 21, 1972. She married Jeffrey Ligon Tucker on Jul 03, 1999 in Athens, GA.



Notes for Suzanne Marie Brown:

Graduated from Shorter University. Director of Children's Choirs and Creative Director for the Music & Arts Ministry at Mt. Bethel United Methodist Church in Marieta, GA.

Notes for Jeffrey Ligon Tucker:

Attorney at Cochran & Edwards in Atlanta. Studied Music at Yale University. Studied Philosophy at Duke University.

Jeffrey Ligon Tucker and Suzanne Marie Brown had the following children:

- i. JACKSON²⁷ TUCKER was born in 2003.

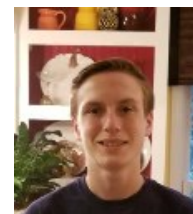

- ii. WILL TUCKER was born in 2005.

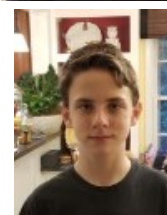

199. **DOUGLAS LEE²⁶ BROWN** (Richard Lee²⁵, Robert Jordan²⁴ Sr., Samuel Jordan²³, Ellen²² Lawson, Roger McGill²¹ Lawson, Andrew Berry²⁰ Lawson, Roger¹⁹ Lawson, Hugh¹⁸ Lawson, John Roger¹⁷ Lawson, John¹⁶ Lawson, Henry¹⁵ Lawson, Roger¹⁴ Lawson, Ralph¹³ Lawson, Edmund¹² Lawson, James¹¹ Lawson, William¹⁰ Lawson, Robert⁹ Lawson, Thomas⁸ Lawson, William⁷ Lawson, John⁶ Lawson, John⁵ Lawson, Thomas⁴ Lawson, Robert³ Lawson, Ralph² Lawesson, Thomas¹ Lawesson) was born on Aug 11, 1975. He married Chandra Marie Pitt, daughter of Richard B. Pitt and Kathleen Ramee, on Apr 17, 1999. She was born on Mar 29, 1977.



Notes for Douglas Lee Brown:

Graduated with a degree in Management from Georgia Tech. Is now President of Advanced Metal Components in Swainsboro, GA.

Generation 26 (con't)

Notes for Chandra Marie Pitt:

Chandra graduated from the University of Georgia with a Bachelor of Arts in Philosophy and an Environmental Ethics Certificate in 1998. She then attended Georgia Southern University in her hometown of Statesboro. There she conducted her thesis research on nitrogen pollution in the Canoochee River and received a Master of Technology degree in Environmental Studies. She presented the results of her research at the Geological Society of America Southeast Conference in 2001.

Presently is Ogeechee-Canoochee Riverkeeper. As Riverkeeper, Chandra actively monitors our rivers and streams for pollution, advocates for pollution prevention and clean water in our communities, and conducts educational programs on preventing pollution and stream restoration.

Douglas Lee Brown and Chandra Marie Pitt had the following children:

- i. MARLEY²⁷ BROWN was born on Jan 15, 2008 in Statesboro, GA.



- ii. VIRGINIA LEE BROWN was born on May 08, 2011 in Statesboro, GA.



200. **LAURA ASHLEY²⁶ BROWN** (Ray Nowlin²⁵, Robert Jordan²⁴ Sr., Samuel Jordan²³, Ellen²² Lawson, Roger McGill²¹ Lawson, Andrew Berry²⁰ Lawson, Roger¹⁹ Lawson, Hugh¹⁸ Lawson, John Roger¹⁷ Lawson, John¹⁶ Lawson, Henry¹⁵ Lawson, Roger¹⁴ Lawson, Ralph¹³ Lawson, Edmund¹² Lawson, James¹¹ Lawson, William¹⁰ Lawson, Robert⁹ Lawson, Thomas⁸ Lawson, William⁷ Lawson, John⁶ Lawson, John⁵ Lawson, Thomas⁴ Lawson, Robert³ Lawson, Ralph² Lawesson, Thomas¹ Lawesson) was born on Jun 09, 1982. She married (1) **MATT GARRETT** on Sep 02, 2006 in Hilton Head Island, Beaufort, South Carolina, USA. He was born on Oct 17, 1979. He died on Nov 03, 2010. She married (2) **BRIAN HIEGER** on Apr 04, 2015. He was born on Jun 02, 1971.



Notes for Laura Ashley Brown:

Graduated from University of Georgia with BS in Psychology. Works with Wells Fargo Bank.

Notes for Brian Hieger:

Works at Wells Fargo Bank.

Brian Hieger and Laura Ashley Brown had the following child:

- i. NOAH²⁷ HIEGER was born on May 12, 2016 in Gilbert, Arizona.



201. **DANIEL CHRISTOPHER²⁶ BROWN** (Ray Nowlin²⁵, Robert Jordan²⁴ Sr., Samuel Jordan²³, Ellen²² Lawson, Roger McGill²¹ Lawson, Andrew Berry²⁰ Lawson, Roger¹⁹ Lawson, Hugh¹⁸ Lawson, John Roger¹⁷ Lawson, John¹⁶ Lawson, Henry¹⁵ Lawson, Roger¹⁴ Lawson, Ralph¹³ Lawson, Edmund¹² Lawson, James¹¹ Lawson, William¹⁰ Lawson, Robert⁹ Lawson, Thomas⁸ Lawson, William⁷ Lawson, John⁶ Lawson, John⁵ Lawson, Thomas⁴ Lawson, Robert³ Lawson, Ralph² Lawesson, Thomas¹ Lawesson) was born on Jan 09, 1986 in



Generation 26 (con't)

Atlanta, GA. He married Ashley Wilson on Nov 16, 2014. She was born on Oct 28, 1987.

Notes for Daniel Christopher Brown:

Graduated from Georgia Tech. Is a construction project manager with RaceTrac Petroleum, Inc.

Notes for Ashley Wilson:

Studied Business Administration/Marketing at North Georgia College & State University. Sr. Communications Specialist at Steelcase.

Daniel Christopher Brown and Ashley Wilson had the following child:

- i. CONNOR MICHAEL²⁷ BROWN was born on Dec 31, 2018.



202. **JENNIFER²⁶ CONNELL** (Sandra Josephine²⁵ Brown, Jack Lawson²⁴ Brown, Samuel Jordan²³ Brown, Ellen²² Lawson, Roger McGill²¹ Lawson, Andrew Berry²⁰ Lawson, Roger¹⁹ Lawson, Hugh¹⁸ Lawson, John Roger¹⁷ Lawson, John¹⁶ Lawson, Henry¹⁵ Lawson, Roger¹⁴ Lawson, Ralph¹³ Lawson, Edmund¹² Lawson, James¹¹ Lawson, William¹⁰ Lawson, Robert⁹ Lawson, Thomas⁸ Lawson, William⁷ Lawson, John⁶ Lawson, John⁵ Lawson, Thomas⁴ Lawson, Robert³ Lawson, Ralph² Lawesson, Thomas¹ Lawesson) was born on Oct 04, 1965. She married (2) **JOHN NICHOLAS DOWLING** on Jun 28, 1997. He was born on May 25, 1966.



Jennifer Connell had the following children:

- i. QUINCY SUSANNAH²⁷ DOWLING was born on Nov 20, 2000.



- ii. KYLIE BROWN DOWLING was born on Jan 17, 2005.



203. **ANNA²⁶ THRELKELD** (Susan Nowlin²⁵ Brown, Jack Lawson²⁴ Brown, Samuel Jordan²³ Brown, Ellen²² Lawson, Roger McGill²¹ Lawson, Andrew Berry²⁰ Lawson, Roger¹⁹ Lawson, Hugh¹⁸ Lawson, John Roger¹⁷ Lawson, John¹⁶ Lawson, Henry¹⁵ Lawson, Roger¹⁴ Lawson, Ralph¹³ Lawson, Edmund¹² Lawson, James¹¹ Lawson, William¹⁰ Lawson, Robert⁹ Lawson, Thomas⁸ Lawson, William⁷ Lawson, John⁶ Lawson, John⁵ Lawson, Thomas⁴ Lawson, Robert³ Lawson, Ralph² Lawesson, Thomas¹ Lawesson) was born on Oct 06, 1972. She married Jason Edward Bring on May 31, 1997. He was born on Oct 11, 1972.



Jason Edward Bring and Anna Threlkeld had the following children:

Generation 26 (con't)

- i. MARY LAWSON²⁷ BRING was born on Mar 12, 2002.



- ii. JASON EDWARD BRING JR. was born on Jun 03, 2004.



204. **PAUL HUGHES²⁶ THRELKELD** (Susan Nowlin²⁵ Brown, Jack Lawson²⁴ Brown, Samuel Jordan²³ Brown, Ellen²² Lawson, Roger McGill²¹ Lawson, Andrew Berry²⁰ Lawson, Roger¹⁹ Lawson, Hugh¹⁸ Lawson, John Roger¹⁷ Lawson, John¹⁶ Lawson, Henry¹⁵ Lawson, Roger¹⁴ Lawson, Ralph¹³ Lawson, Edmund¹² Lawson, James¹¹ Lawson, William¹⁰ Lawson, Robert⁹ Lawson, Thomas⁸ Lawson, William⁷ Lawson, John⁶ Lawson, John⁵ Lawson, Thomas⁴ Lawson, Robert³ Lawson, Ralph² Lawesson, Thomas¹ Lawesson) was born on Aug 24, 1976. He married **ANSLEY BELL**. She was born on Aug 26, 1973.



Paul Hughes Threlkeld and Ansley Bell had the following children:

- i. PAUL HUGHES²⁷ THRELKELD JR. was born on Jul 10, 2003.

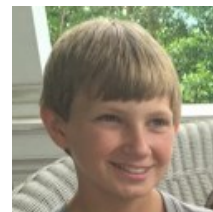

- ii. ELLA BANKS THRELKELD was born on Mar 15, 2005.



- iii. GEORGE HAMPTON BELL THRELKELD was born on Mar 12, 2008.

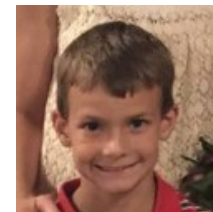

205. **ERIC LEE²⁶ BROWN** (Walter David²⁵, David²⁴, Samuel Jordan²³, Ellen²² Lawson, Roger McGill²¹ Lawson, Andrew Berry²⁰ Lawson, Roger¹⁹ Lawson, Hugh¹⁸ Lawson, John Roger¹⁷ Lawson, John¹⁶ Lawson, Henry¹⁵ Lawson, Roger¹⁴ Lawson, Ralph¹³ Lawson, Edmund¹² Lawson, James¹¹ Lawson, William¹⁰ Lawson, Robert⁹ Lawson, Thomas⁸ Lawson, William⁷ Lawson, John⁶ Lawson, John⁵ Lawson, Thomas⁴ Lawson, Robert³ Lawson, Ralph² Lawesson, Thomas¹ Lawesson) was born on Jan 08, 1968. He married **THERESA CINQUEGRANO**. She was born on Jan 14, 1964.

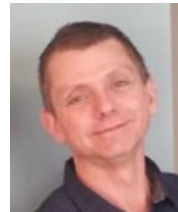

Eric Lee Brown and Theresa Cinquegrano had the following children:

Generation 26 (con't)

- i. MICHAEL ANTHONY²⁷ BROWN was born on Nov 03, 1990.

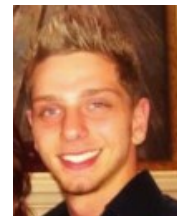

- ii. ALYSSA LAUREN BROWN was born on Aug 29, 1994.



206. **KIMBERLEY²⁶ BROWN** (Walter David²⁵, David²⁴, Samuel Jordan²³, Ellen²² Lawson, Roger McGill²¹ Lawson, Andrew Berry²⁰ Lawson, Roger¹⁹ Lawson, Hugh¹⁸ Lawson, John Roger¹⁷ Lawson, John¹⁶ Lawson, Henry¹⁵ Lawson, Roger¹⁴ Lawson, Ralph¹³ Lawson, Edmund¹² Lawson, James¹¹ Lawson, William¹⁰ Lawson, Robert⁹ Lawson, Thomas⁸ Lawson, William⁷ Lawson, John⁶ Lawson, John⁵ Lawson, Thomas⁴ Lawson, Robert³ Lawson, Ralph² Lawesson, Thomas¹ Lawesson) was born on Jun 06, 1970. She married **CHRISTOPHER GLENN HEMBREE**. He was born on Oct 25, 1969.



Christopher Glenn Hembree and Kimberley Brown had the following children:

214. i. BRITTANY PAIGE²⁷ HEMBREE was born on Mar 06, 1992. She married James Christopher Mathis on Nov 01, 2014. He was born on Sep 05, 1989.

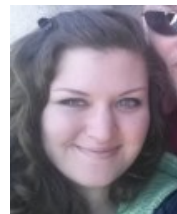

- ii. QUINTEN MATTHEW HEMBREE was born on Mar 23, 1998.



207. **COURTNEY ELAIN²⁶ BROWN** (Walter David²⁵, David²⁴, Samuel Jordan²³, Ellen²² Lawson, Roger McGill²¹ Lawson, Andrew Berry²⁰ Lawson, Roger¹⁹ Lawson, Hugh¹⁸ Lawson, John Roger¹⁷ Lawson, John¹⁶ Lawson, Henry¹⁵ Lawson, Roger¹⁴ Lawson, Ralph¹³ Lawson, Edmund¹² Lawson, James¹¹ Lawson, William¹⁰ Lawson, Robert⁹ Lawson, Thomas⁸ Lawson, William⁷ Lawson, John⁶ Lawson, John⁵ Lawson, Thomas⁴ Lawson, Robert³ Lawson, Ralph² Lawesson, Thomas¹ Lawesson) was born on Jun 15, 1974. She married (1) **WAYNE LACH**. She married (2) **BRIAN SCHOCH**.



Wayne Lach and Courtney Elain Brown had the following child:

- i. ZACHARY²⁷ LACH was born on Sep 24, 1993.



Brian Schoch and Courtney Elain Brown had the following child:

Generation 26 (con't)

- i. GABRIELLA AMANDA²⁷ SCHOCH was born on Jun 29, 1999.

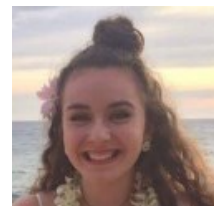

208. **ASHLEY MADISON²⁶ BROWN** (Philip Trent²⁵, David²⁴, Samuel Jordan²³, Ellen²² Lawson, Roger McGill²¹ Lawson, Andrew Berry²⁰ Lawson, Roger¹⁹ Lawson, Hugh¹⁸ Lawson, John Roger¹⁷ Lawson, John¹⁶ Lawson, Henry¹⁵ Lawson, Roger¹⁴ Lawson, Ralph¹³ Lawson, Edmund¹² Lawson, James¹¹ Lawson, William¹⁰ Lawson, Robert⁹ Lawson, Thomas⁸ Lawson, William⁷ Lawson, John⁶ Lawson, John⁵ Lawson, Thomas⁴ Lawson, Robert³ Lawson, Ralph² Lawesson, Thomas¹ Lawesson) was born on Mar 20, 1989. She married **OMAR DAUMIT**. He was born on Mar 27, 1984.



Omar Daumit and Ashley Madison Brown had the following children:

- i. DAVID OMAR²⁷ DAUMIT was born on Jan 20, 2011.

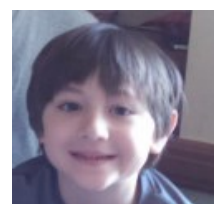

- ii. CHARLES THOMAS DAUMIT was born on May 27, 2016.

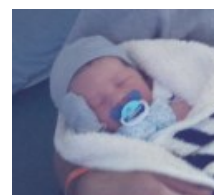

209. **SANDRA RAE²⁶ MANNING** (Nan²⁵ Moore, Sarah Ellen²⁴ Newsome, Francis Rachael²³ Wimberly, Ellen²² Lawson, Roger McGill²¹ Lawson, Andrew Berry²⁰ Lawson, Roger¹⁹ Lawson, Hugh¹⁸ Lawson, John Roger¹⁷ Lawson, John¹⁶ Lawson, Henry¹⁵ Lawson, Roger¹⁴ Lawson, Ralph¹³ Lawson, Edmund¹² Lawson, James¹¹ Lawson, William¹⁰ Lawson, Robert⁹ Lawson, Thomas⁸ Lawson, William⁷ Lawson, John⁶ Lawson, John⁵ Lawson, Thomas⁴ Lawson, Robert³ Lawson, Ralph² Lawesson, Thomas¹ Lawesson, Raymond Delmont). She married James Robert Attarian on Jan 24, 1970 in Groton Naval Chapel, Groton CT. He was born on Dec 17, 1948. He died on Jan 26, 2000 in Salisbury, MA.

James Robert Attarian and Sandra Rae Manning had the following child:

- i. SAMANTHA²⁷ ATTARIAN was born in 1970. She married STEPHEN DESANTO.

210. **KEITH HOWARD²⁶ LAWSON** (Bennett Howard²⁵, John Benjamin²⁴, Jim²³, James Benjamin²², Albert Pickney²¹, Andrew Berry²⁰, Roger¹⁹, Hugh¹⁸, John Roger¹⁷, John¹⁶, Henry¹⁵, Roger¹⁴, Ralph¹³, Edmund¹², James¹¹, William¹⁰, Robert⁹, Thomas⁸, William⁷, John⁶, John⁵, Thomas⁴, Robert³, Ralph² Lawesson, Thomas¹ Lawesson). He married **DONNA PITTMAN**.

Keith Howard Lawson and Donna Pittman had the following children:

- i. JEFFREY HOWARD²⁷ LAWSON.
ii. TRAVIS KEITH LAWSON.

211. **ALTON LAMAR²⁶ LAWSON** (Alton W.²⁵ Jr., Alton B.²⁴, Albert Wesley²³, James Benjamin²², Albert Pickney²¹, Andrew Berry²⁰, Roger¹⁹, Hugh¹⁸, John Roger¹⁷, John¹⁶, Henry¹⁵, Roger¹⁴, Ralph¹³, Edmund¹², James¹¹, William¹⁰, Robert⁹, Thomas⁸, William⁷, John⁶, John⁵, Thomas⁴, Robert³, Ralph² Lawesson, Thomas¹ Lawesson). He married **MARY LOU KOSIOR**. She died on Apr 21, 2004 in Savannah, GA.

Alton Lamar Lawson and Mary Lou Kosior had the following children:

- i. SAMANTHA JO²⁷ LAWSON.

Generation 26 (con't)

ii. ELIZABETH PAIGE LAWSON.

212. **DAVID PHILIP²⁶ LAWSON** (John Philip²⁵, Philip²⁴, John²³, John Nicholas²², John²¹, John²⁰, Philip¹⁹, George¹⁸, William¹⁷, John¹⁶, Henry¹⁵, Roger¹⁴, Ralph¹³, Edmund¹², James¹¹, William¹⁰, Robert⁹, Thomas⁸, William⁷, John⁶, John⁵, Thomas⁴, Robert³, Ralph² Lawesson, Thomas¹ Lawesson) was born on May 11, 1957. He married **PAMELA ANN GIBLIN**. She was born on Apr 20, 1963.

Notes for David Philip Lawson:

Heir

David Philip Lawson and Pamela Ann Giblin had the following children:

- i. NICOLA ANN²⁷ LAWSON was born on Aug 13, 1990.
ii. RACHEL LAWSON was born on Jan 20, 1995.

Generation 27

213. **VANESSA CYNTHIA LOUISE²⁷ DESROCHERS** (Cynthia Gamble²⁶ Bill, Louise Waren²⁵ Gamble, Roger Lawson²⁴ Gamble IV, Roger Lawson²³ Gamble III, Roger Lawson²² Gamble II, Roger Lawson²¹ Gamble I, Margaret McGill²⁰ Lawson, Roger¹⁹ Lawson, Hugh¹⁸ Lawson, John Roger¹⁷ Lawson, John¹⁶ Lawson, Henry¹⁵ Lawson, Roger¹⁴ Lawson, Ralph¹³ Lawson, Edmund¹² Lawson, James¹¹ Lawson, William¹⁰ Lawson, Robert⁹ Lawson, Thomas⁸ Lawson, William⁷ Lawson, John⁶ Lawson, John⁵ Lawson, Thomas⁴ Lawson, Robert³ Lawson, Ralph² Lawesson, Thomas¹ Lawesson) was born on Jun 05, 1978. She married Kevin Carney on May 24, 2015 in Malibu, CA.



Kevin Carney and Vanessa Cynthia Louise Desrochers had the following child:

- i. RHYS MICHAEL BRIAN²⁸ CARNEY was born on Jul 25, 2017.



214. **BRITTANY PAIGE²⁷ HEMBREE** (Kimberley²⁶ Brown, Walter David²⁵ Brown, David²⁴ Brown, Samuel Jordan²³ Brown, Ellen²² Lawson, Roger McGill²¹ Lawson, Andrew Berry²⁰ Lawson, Roger¹⁹ Lawson, Hugh¹⁸ Lawson, John Roger¹⁷ Lawson, John¹⁶ Lawson, Henry¹⁵ Lawson, Roger¹⁴ Lawson, Ralph¹³ Lawson, Edmund¹² Lawson, James¹¹ Lawson, William¹⁰ Lawson, Robert⁹ Lawson, Thomas⁸ Lawson, William⁷ Lawson, John⁶ Lawson, John⁵ Lawson, Thomas⁴ Lawson, Robert³ Lawson, Ralph² Lawesson, Thomas¹ Lawesson) was born on Mar 06, 1992. She married James Christopher Mathis on Nov 01, 2014. He was born on Sep 05, 1989.

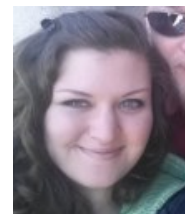

James Christopher Mathis and Brittany Paige Hembree had the following child:

- i. JAMES LAWSEN²⁸ MATHIS was born on Nov 14, 2013.

