Descendant Chart for Lee Roy Nelson

Robert Jordan Brown Jr.
b: Mar 25, 1945

Andrea Jean Brown
b: Jul 08, 1973

Jameson Andrew Estes
b: May 23, 1972

Andrew William Estes
b: Feb 07, 1999

Sarah Jean Estes
b: Dec 26, 2000

Samuel Jordan Estes
b: Nov 20, 2004

Mary Kathryn Nelson
b: Dec 20, 1918
d: Jun 01, 2003

Martha Gwen Randolph
b: Apr 29, 1944

Robert Jordan Brown III
b: Nov 20, 1975

Jennifer Christine Hurd
b: Dec 09, 1975

Hannah Gwen Estes
b: Oct 03, 2008

Jordan William Brown
b: Dec 18, 2004

Jacob Robert Brown
b: Apr 07, 2007

Joseph Peyton Brown
b: Mar 23, 2016

Robert Jordan Brown Sr.
b: Mar 18, 1911
d: Nov 20, 2002

Richard Lee Brown
b: Jul 12, 1948
d: Jan 12, 1995

Suzanne Regina Tharp
b: Oct 02, 1948

Ray Nowlin Brown
b: Sep 09, 1951

Suzanne Marie Brown
b: Jul 21, 1972

Jeffrey Ligon Tucker

Douglas Lee Brown
b: Aug 11, 1975

Chandra Marie Pitt
b: Mar 29, 1977

Jackson Tucker
b: 2003

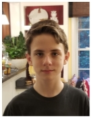

Will Tucker
b: 2005

Marley Brown
b: Jan 15, 2008

Virginia Lee Brown
b: May 08, 2011

MaryAnne Evans

Lucia Ann Graham
b: Feb 01, 1953

Laura Ashley Brown
b: Jun 09, 1982

Matt Garrett
b: Oct 17, 1979
d: Nov 03, 2010

Brian Hieger
b: Jun 02, 1971

Daniel Christopher Brown
b: Jan 09, 1986

Noah Hieger
b: May 12, 2016

Connor Michael Brown
b: Dec 31, 2018

Jake Randolph Nelson
b: Oct 03, 1940

Lillian Patricia Todd
b: Aug 13, 1947

Ashley Wilson
b: Oct 28, 1987

Todd Randolph Nelson
b: Aug 10, 1966

Kathy Ann Mitchell
b: Oct 29, 1968

Casey Patrice Nelson
b: Nov 02, 1968

Taylor Danielle Nelson
b: Nov 13, 1992

Merrill Kate Nelson
b: Mar 31, 1995

Jacob Randolph Nelson
b: Jul 21, 2000

Christopher John Flor
b: Nov 18, 2000

Robert Merrill Nelson
b: Apr 27, 1921
d: Aug 14, 1984

Ione Christine Dowdy
b: Sep 28, 1921
d: Mar 21, 1990

Mary Christine Nelson
b: Feb 01, 1947

Edward Dennis Tatum
b: Nov 09, 1947

Martha Nelson
b: Apr 15, 1950

Chris Flor
b: Oct 10, 1970

Christine Denise Tatum
b: Jun 13, 1974

Robin Paige Folley
b: Mar 09, 1972

Joe David Christian III
b: Jan 20

Paul Nelson Flor
b: Oct 12, 2002

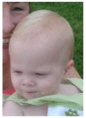

Joe David Christian IV
b: Apr 07, 2004

May Bates Christian
b: Apr 07, 2004

Louis Bates Folley
b: May 16, 1947
d: Sep 08, 2009

Todd Bates Folley
b: Jan 17, 1975

Lindsey Cunningham

Victoria Folley
b: Dec 16, 1981

Tyson Ashby Hulsebus

Ella Hulsebus
b: 2011

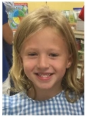

Grace Hulsebus
b: 2012

Lee Roy Nelson
b: Mar 30, 1895
d: Aug 20, 1971

Mary Elizabeth Harvey
b: Mar 11, 1897
d: Apr 24, 1977

Robert Merrill Nelson Jr.
b: Sep 20, 1951
d: Mar 27, 2017

Vicki Lillian Rimes
b: Apr 19, 1953

Michelle Jenkins
b: Jan 11, 1971

John DeLoach

Jennifer Jenkins
b: Apr 04, 1974

Elizabeth Rimes Nelson
b: Aug 23, 1985

Je
b:

Robert Michael Stanfield DeLoach
b: Jun 11, 1989

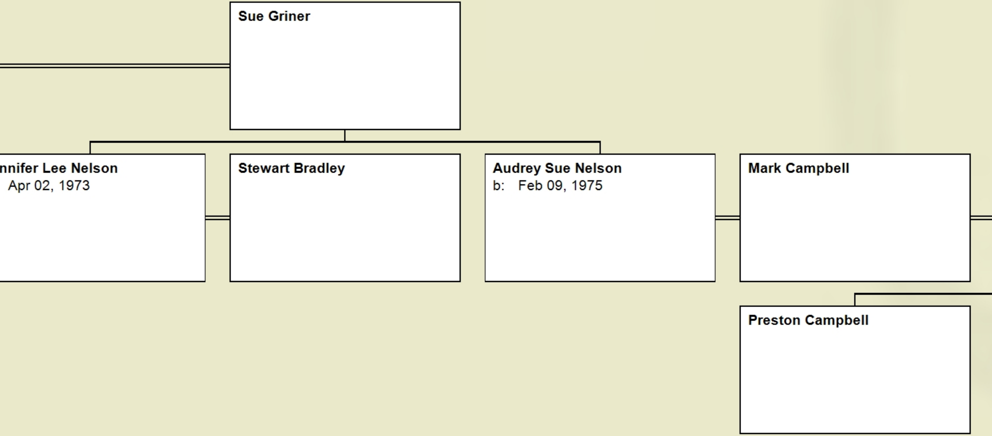

Joseph Lee Broome
b: Oct 20, 1946

Deanna Holland
b: Dec 20, 1942

Anthony Pinckard

Paul Jay Broome
b: Jun 06, 1976

Keesha Robinson

Leigh Holland (Holly) Broome
b: Oct 18, 1978

Nelson Pinckard

Cooper Pinckard

Marilyn Elizabeth Nelson
b: Aug 12, 1922
d: Jun 02, 2003

Frank Charles Broome
b: Apr 24, 1911
d: Apr 13, 2000

Marilyn Broome
b: Sep 06, 1948

Roy Weldon Killough

Chris Myers

Kara Brooke Killough
b: May 14, 1975

Robert Hyde
b: May 13, 1975

Tim Yeadon

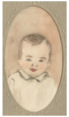

Lee Roy Nelson Jr.
b: Feb 12, 1926
d: Jan 12, 1927

James William Broome
b: Aug 26, 1950

Gertrude Yvonne LaPort
b: Jun 06, 1953

Karl Frank Broom
b: Mar 04, 1956

Jay Todd Killough
b: Jun 13, 1977

Lacey Alison Atkinson

Scott Edward Broome
b: Jul 17, 1975

Brandi Elizabeth Savannah Broome
b: Mar 06, 1983

Jake Matthew Broome
b: Mar 05, 1985

Graham Lochlan Killough
b: Mar 04, 2013

ne

Ed Nelson
b: Jul 02, 1956

Jeannie O'Neal
b: Nov 23, 1957

Ashley Marie Nelson
b: Jul 22, 1982

Laura Elizabeth Nelson
b: Jul 02, 1984

William Lanier Maybin
b: Mar 22, 1979

Olivia Lee Nelson
b: May 29, 1988

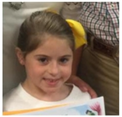

Annalee Elizabeth Maybin
b: Aug 04, 2009

Emerson Grace Maybin
b: Oct 17, 2012

Nelson George Powell
b: Jul 29, 2016

William Wayman Nelson
b: Sep 28, 1930
d: Jan 31, 1999

Helen Cannon
b: Mar 26, 1930
d: Jul 14, 2016

Tara Nelson
b: May 10, 1962

Don Coleman Martin
b: Jun 18, 1962

Joshua Powell
b: Sep 24, 1986

Austin Coleman Martin
b: Oct 19, 1985

Lacy Crews
b: Dec 18, 1989

Caylee Elizabeth Martin
b: Jul 07, 1987

Joel Bickmore
b: Sep 29, 1984

Coleman Bickmore
b: Dec 27, 2015

Traci Nelson
b: Mar 26, 1964

Tyler Nelson Martin
b: Feb 15, 1993

Avery Alexis Martin
b: Dec 17, 2001

Courtney Corene Heilman
b: Apr 05, 1989

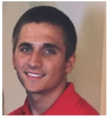

Landon William Lee Heilman
b: Feb 21, 1995

Steven Lee Heilman
b: Aug 06, 1960

Alex Houston
b: May 02, 1963

Steven Blake Heilman
b: Sep 17, 1997

Alistair Houston
b: Oct 13, 1993

Kristy Houston
b: Mar 14, 1998